

ALLEGATO N° 5

ELABORATI GRAFICI E PLANIMETRICI DEGLI IMMOBILI

Pianta appartamento piano rialzato Via Conti Falluc n° 122 scala 1:100

Calcolo superficie commerciale Lotto 1	
Appartamento	12,15 x 9,10 = 110,57
Balcone al 25%	3,65 x 2,10 = 7,67
Area di pertinenza al 10%	4,50 x 1,50 / 4 = 1,69
	155 / 10 = 15,50
TOTALE MQ	135,43

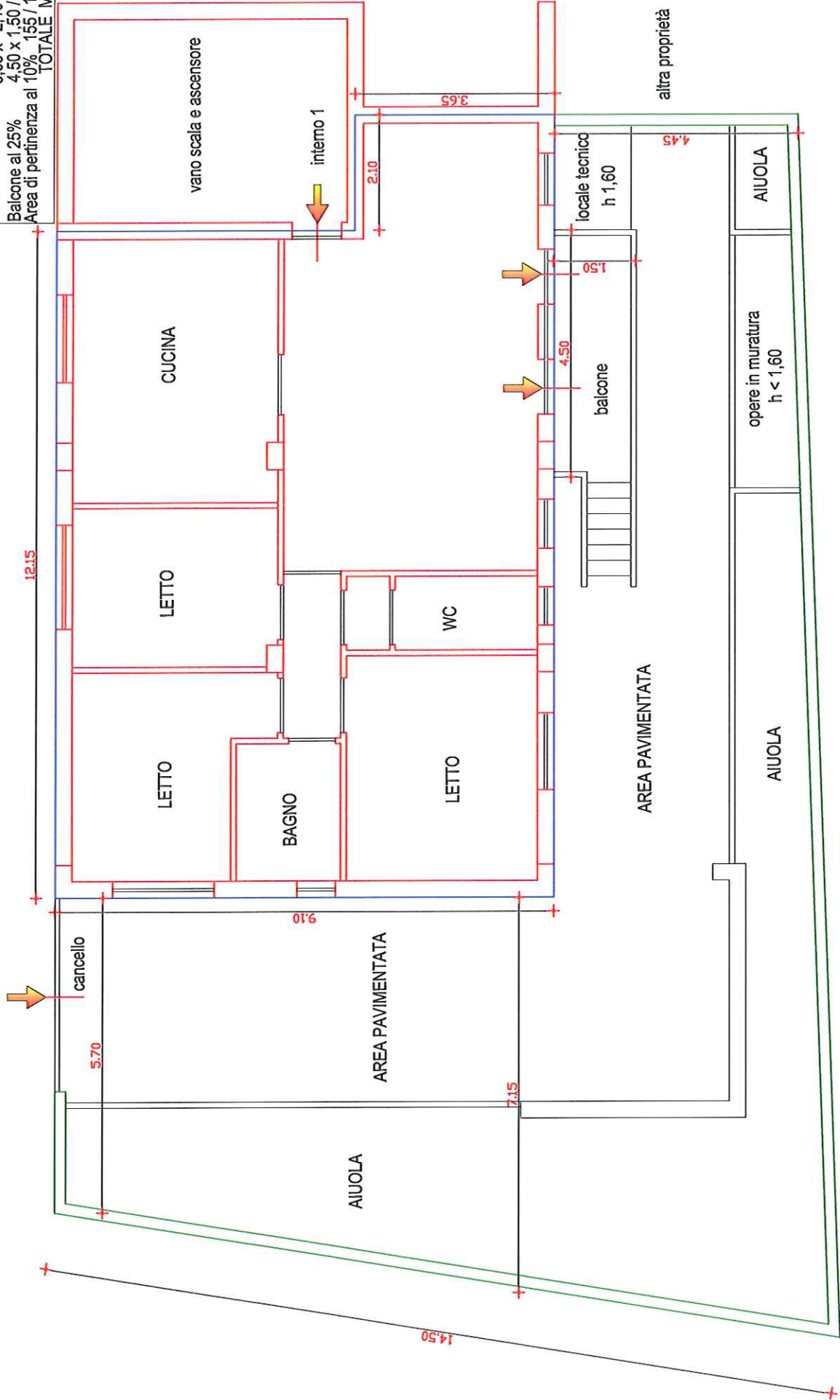

Locale deposito piano sottotetto scala 1:50

Superficie commerciale Lotto 2: $6,02 \times 4,00 = 24,08$

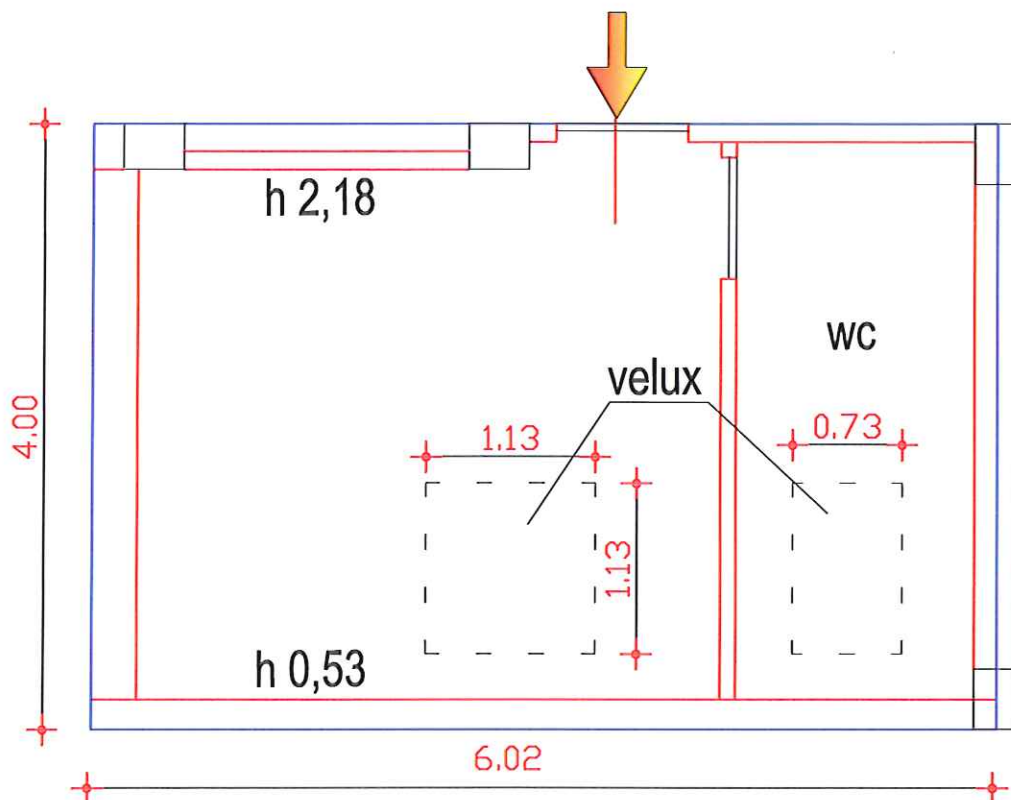

Box auto coperto piano seminterrato scala 1:50

Superficie commerciale Lotto 3: $5,16 \times 4,12 = 21,26$

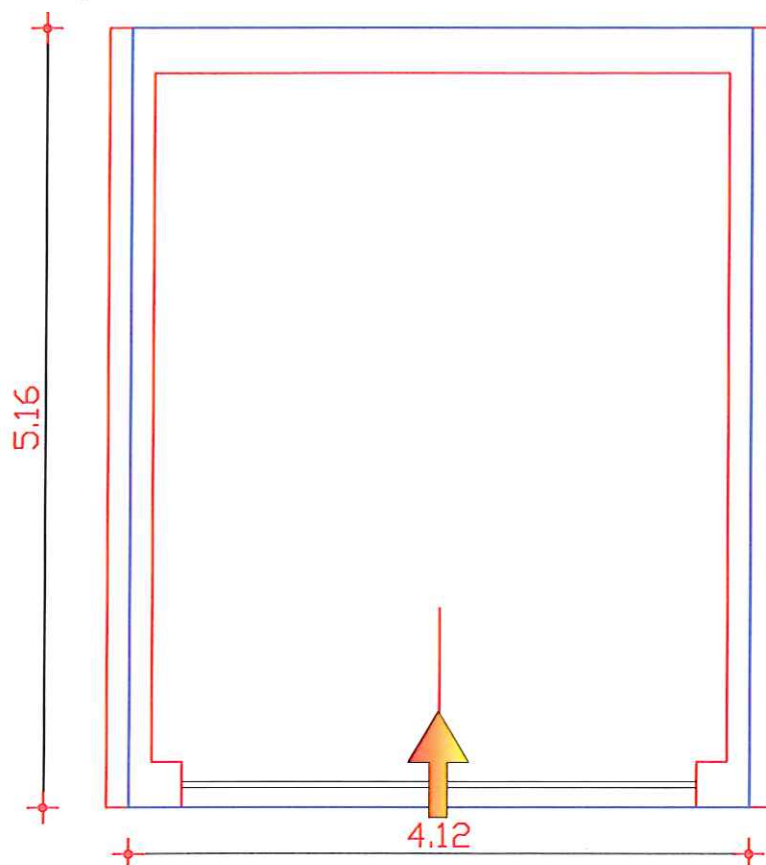

Pianta locale commerciale scala 1:100

Calcolo superficie commerciale Lotto 4
9,20 x 8,65 = mq 79,58
8,90 x 7,85 = mq 69,87
TOTALE mq 149,45

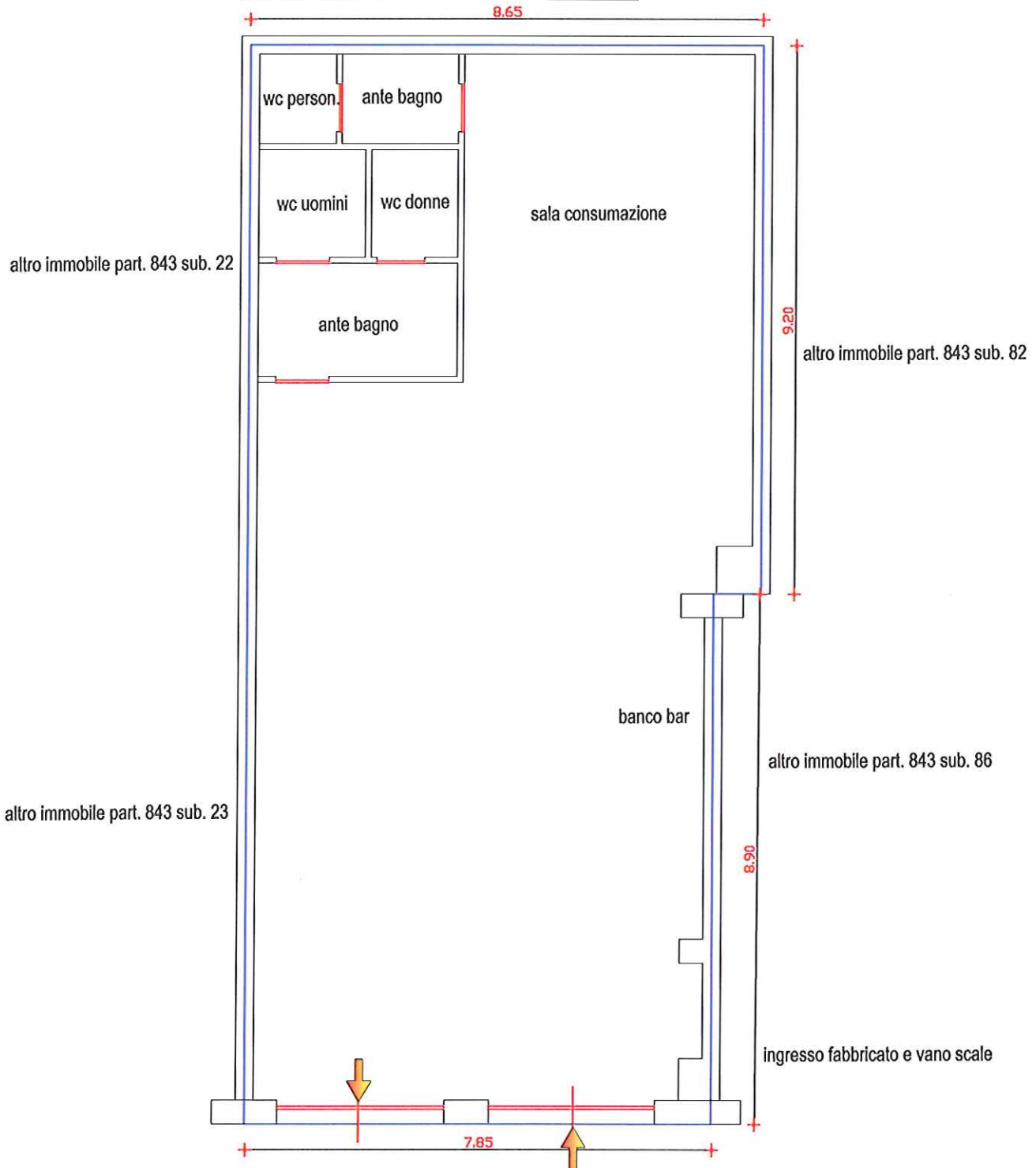

Pianta appartamento località Caminia

Pianta piano terra scala 1:100

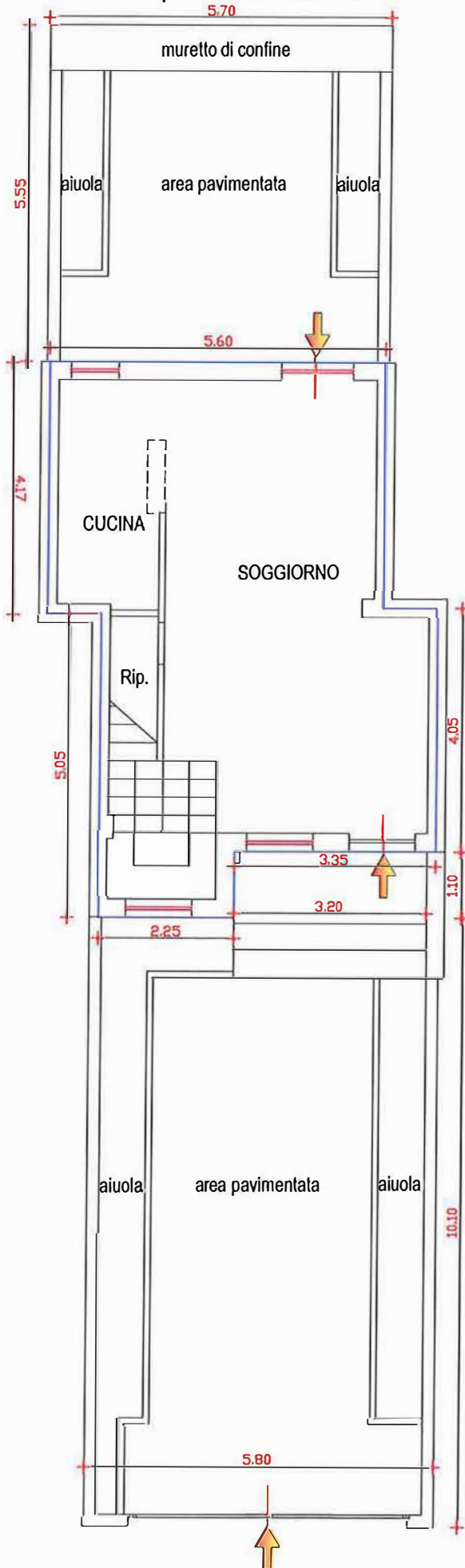

Pianta piano primo scala 1:100

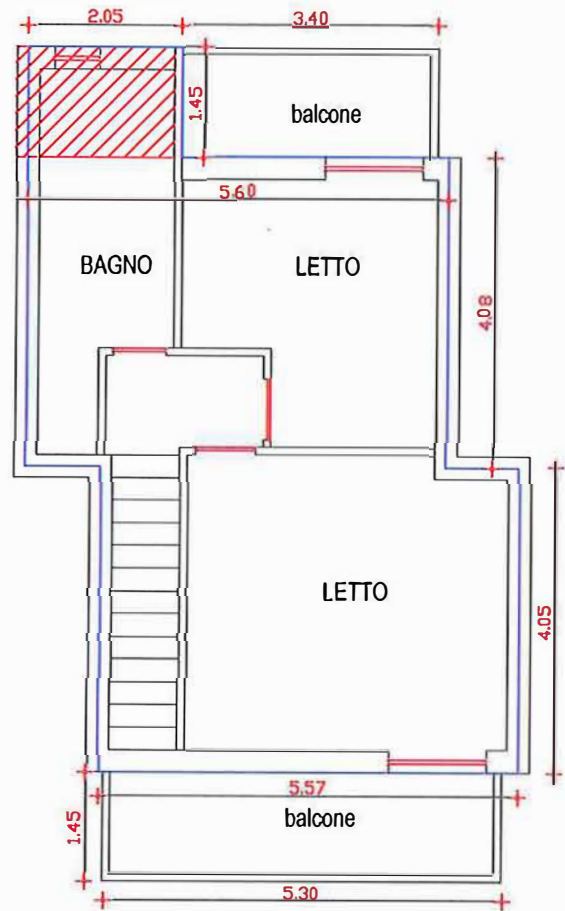

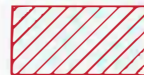
 superficie ampliamento bagno

Calcolo superficie commerciale Lotto 5

Piano terra	5,60 x 4,17	=	23,35
"	5,05 x 2,25	=	11,36
"	4,05 x 3,35	=	13,57
Piano primo	5,57 x 4,05	=	22,56
"	5,60 x 4,08	=	22,85
"	2,05 x 1,45	=	2,97
Balconi al 25%	$(5,30+3,40) \times 1,45 / 4$	=	3,15
Area di pertinenza al 10%	$(10,10 \times 5,80) +$		
	$+ (3,20 \times 1,10) + (5,70 \times 5,55)$	=	$93,74 / 10 = 9,37$
TOTALE SUPERFICE LOTTO 5			MQ 109,18