01

02

03

04

05

06

07

08

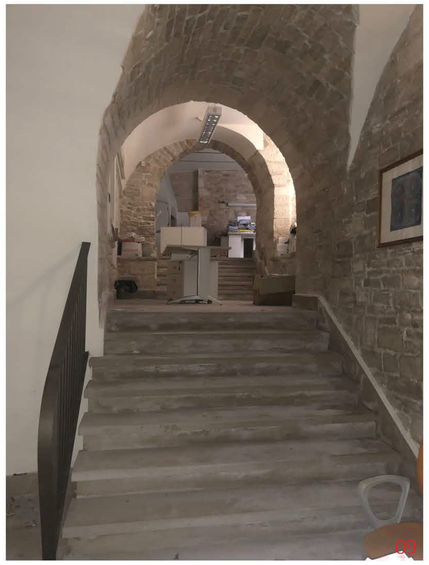
09

10

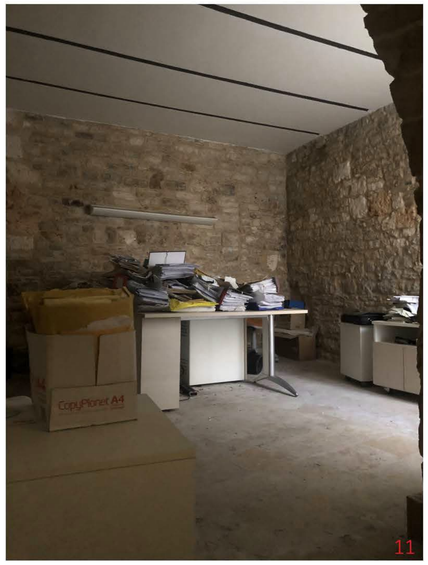

11

12

13

14

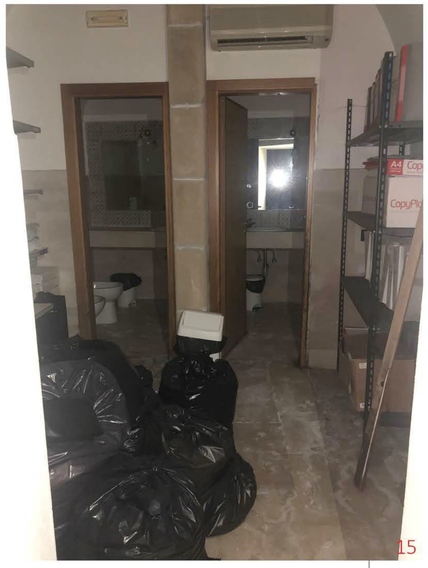
15

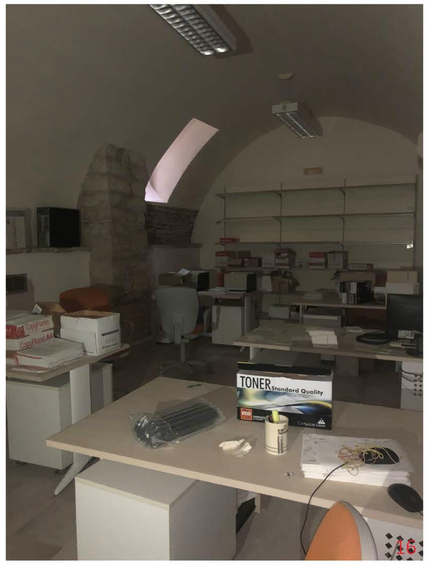

16

17

18

TRIBUNALE ORDINARIO DI BARI
SECONDA SEZIONE CIVILE
UFFICIO ESECUZIONI IMMOBILIARI

ESECUZIONE IMMOBILIARE R.G. N. 566/2017
PROMOSSA DA: COMUNE DI CASTELLANETA (TA)

RILIEVO FOTOGRAFICO
SOPRALLUOGO ESPERITO IN DATA: 14/04/2022

LOTTO 1
FG. 49, P.LLA 444, SUBB. 10, 11
VIA MICHELE CARBONE, 43 BITONTO (BA)

19

20

21

22

23

24

25

26

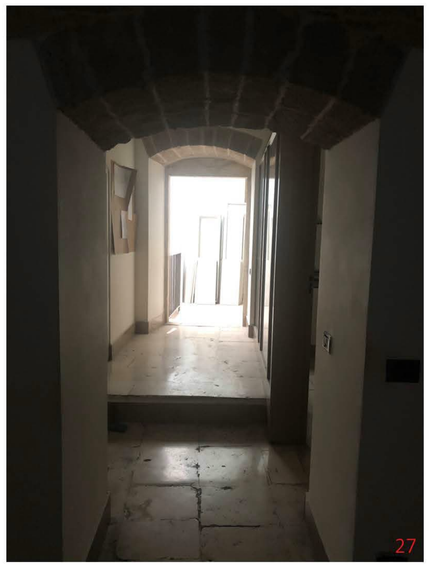
27

28

29

30

31

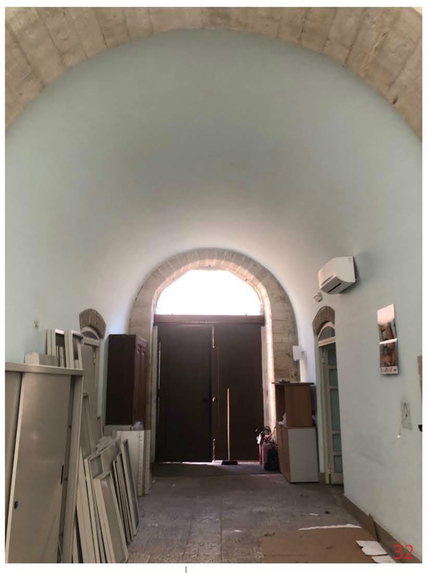
32

33

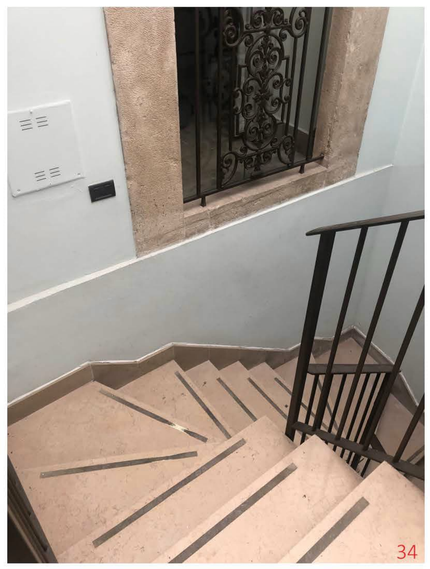
34

35

36

TRIBUNALE ORDINARIO DI BARI
SECONDA SEZIONE CIVILE
UFFICIO ESECUZIONI IMMOBILIARI

ESECUZIONE IMMOBILIARE R.G. N. 566/2017
PROMOSSA DA: COMUNE DI CASTELLANETA (TA)

RILIEVO FOTOGRAFICO
SOPRALLUOGO ESPERITO IN DATA: 14/04/2022

LOTTO 1
FG. 49, P.LLA 444, SUBB. 10, 11
VIA MICHELE CARBONE, 43 BITONTO (BA)

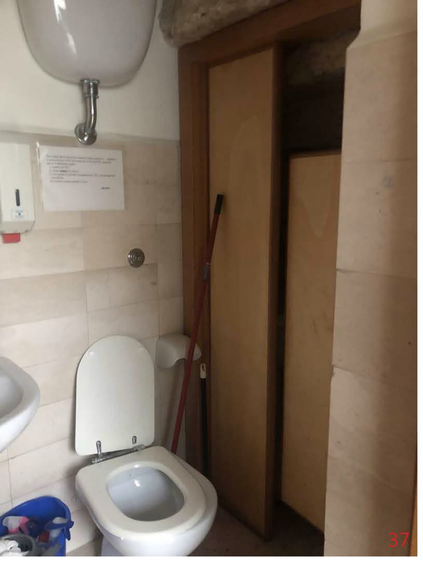

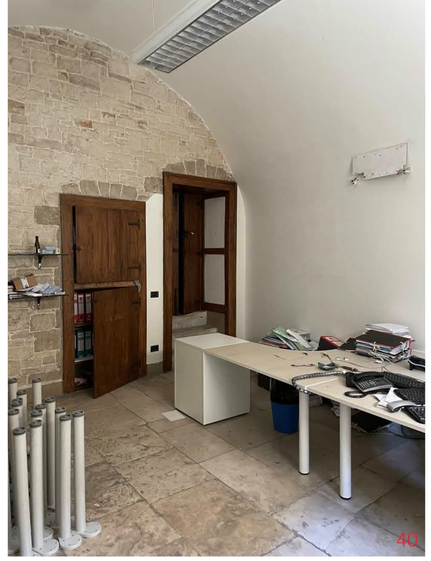

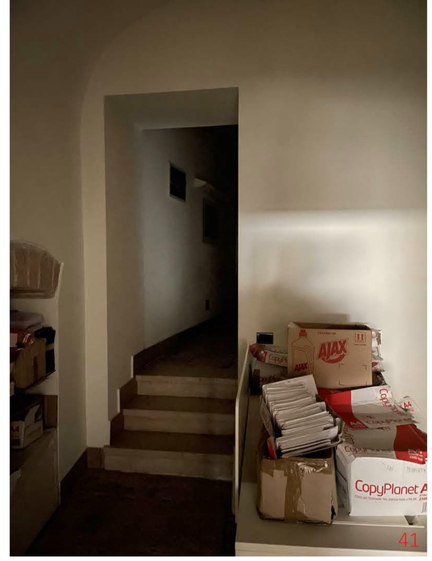

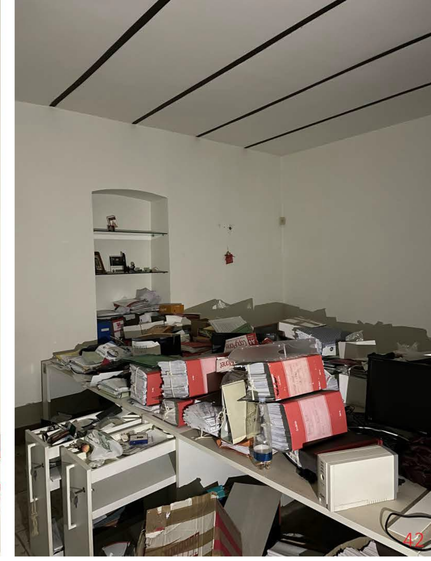

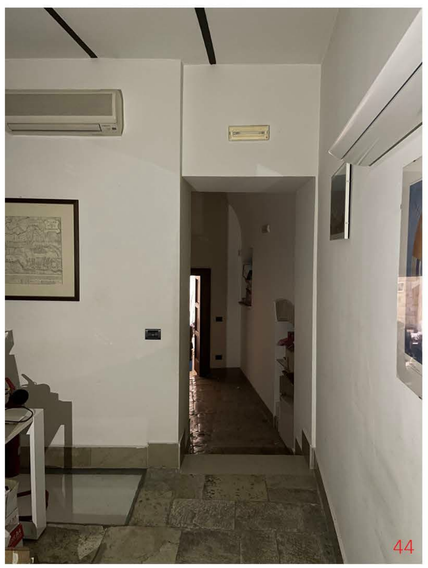

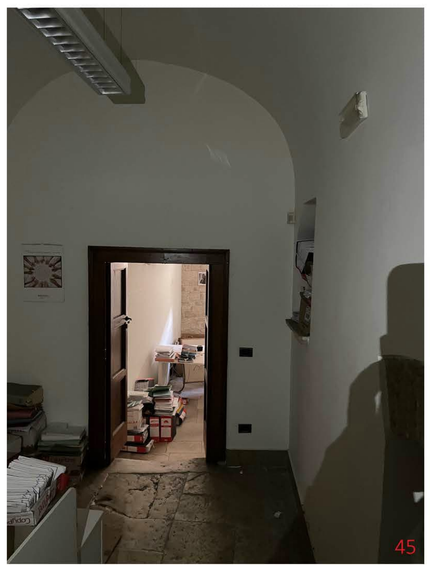

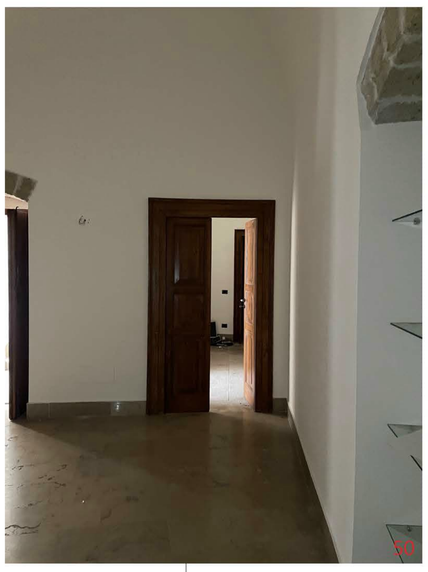

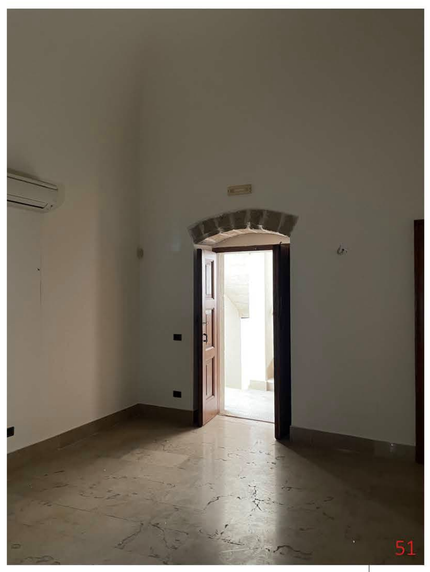

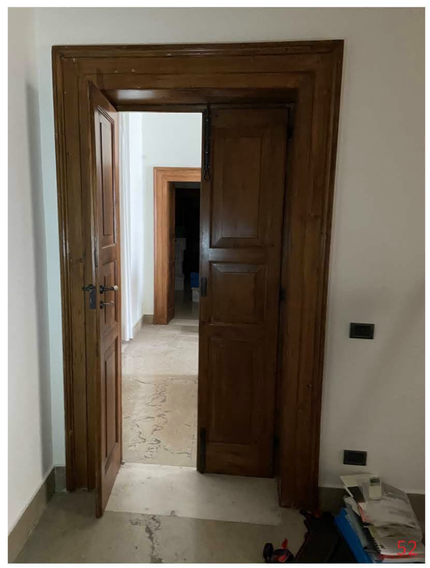

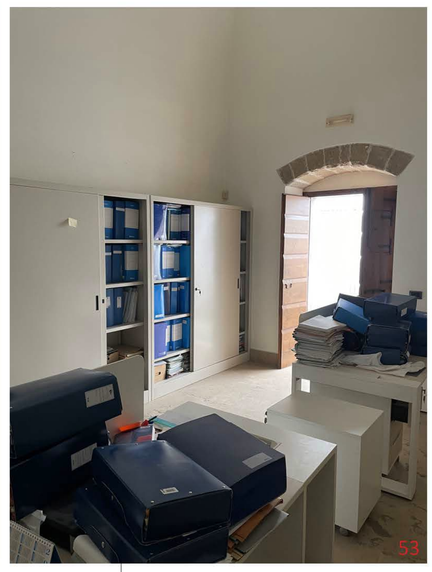

TRIBUNALE ORDINARIO DI BARI
SECONDA SEZIONE CIVILE
UFFICIO ESECUZIONI IMMOBILIARI

ESECUZIONE IMMOBILIARE R.G. N. 566/2017
PROMOSSA DA: COMUNE DI CASTELLANETA (TA)

RILIEVO FOTOGRAFICO
SOPRALLUOGO ESPERITO IN DATA: 14/04/2022

LOTTO 1
FG. 49, P.LLA 444, SUBB. 10, 11
VIA MICHELE CARBONE, 43 BITONTO (BA)

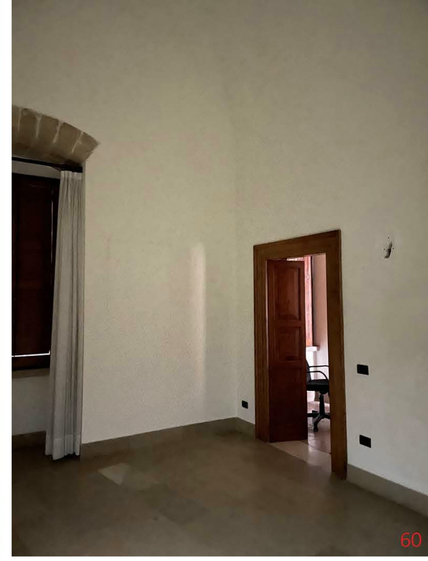

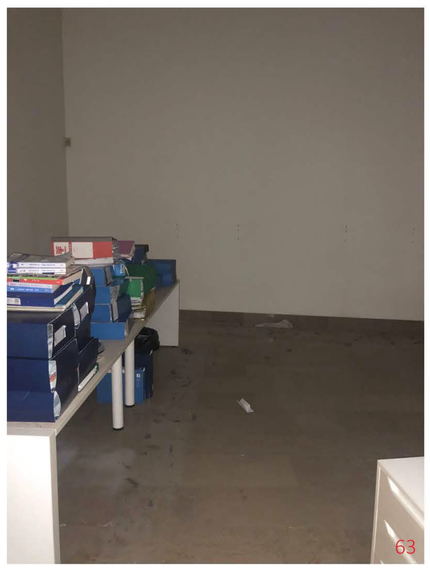

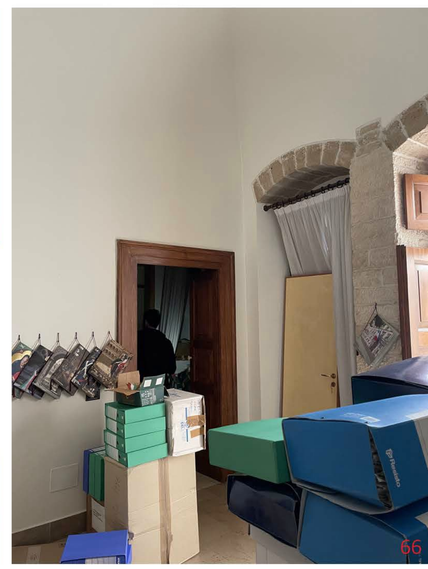

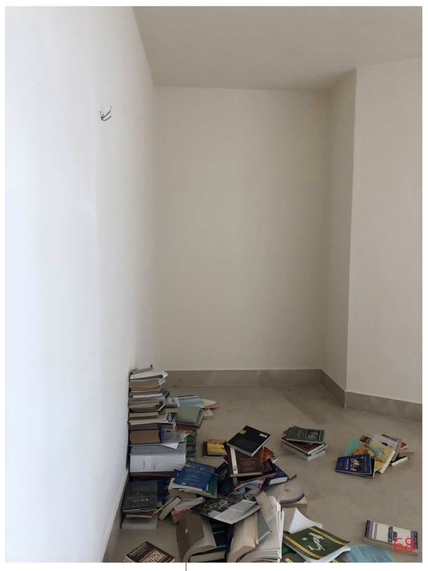

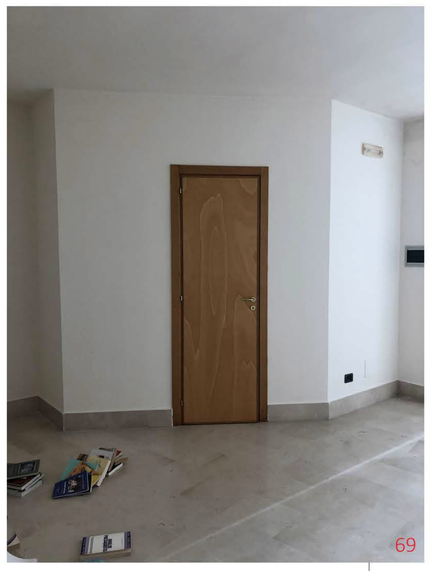

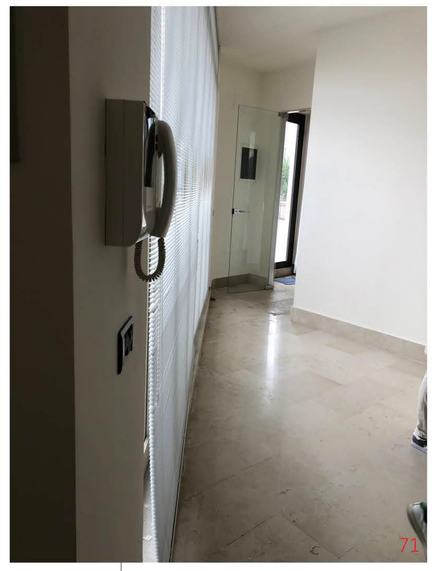

TRIBUNALE ORDINARIO DI BARI
SECONDA SEZIONE CIVILE
UFFICIO ESECUZIONI IMMOBILIARI

ESECUZIONE IMMOBILIARE R.G. N. 566/2017
PROMOSSA DA: COMUNE DI CASTELLANETA (TA)

RILIEVO FOTOGRAFICO
SOPRALLUOGO ESPERITO IN DATA: 14/04/2022

LOTTO 1
FG. 49, P.LLA 444, SUBB. 10, 11
VIA MICHELE CARBONE, 43 BITONTO (BA)

73

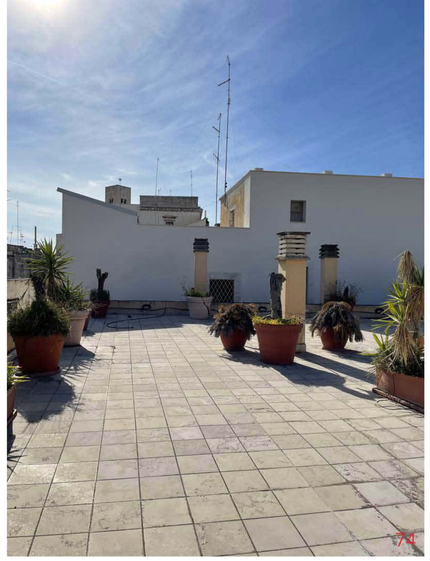
74

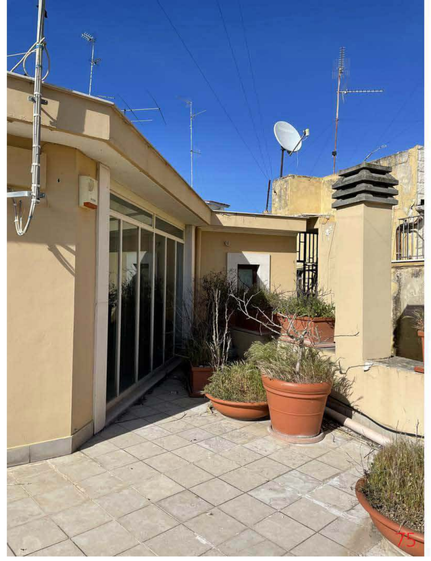
75