Reportage fotografico - indicazione dei coni ottici

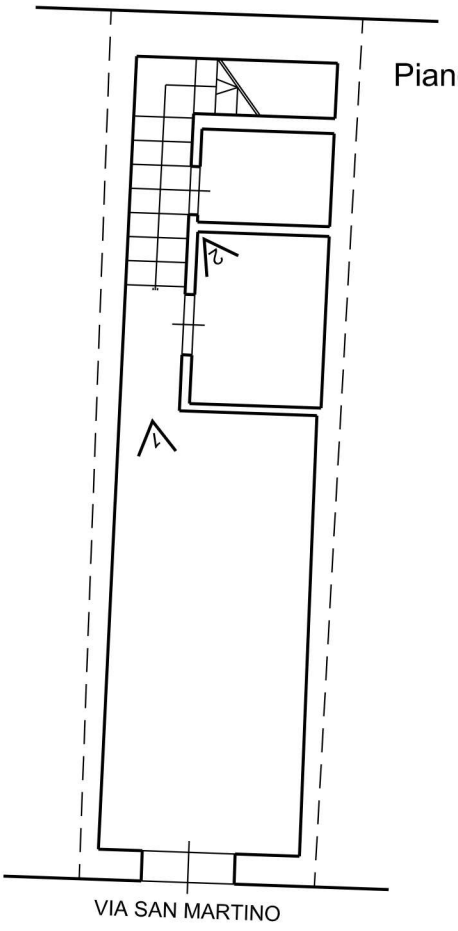

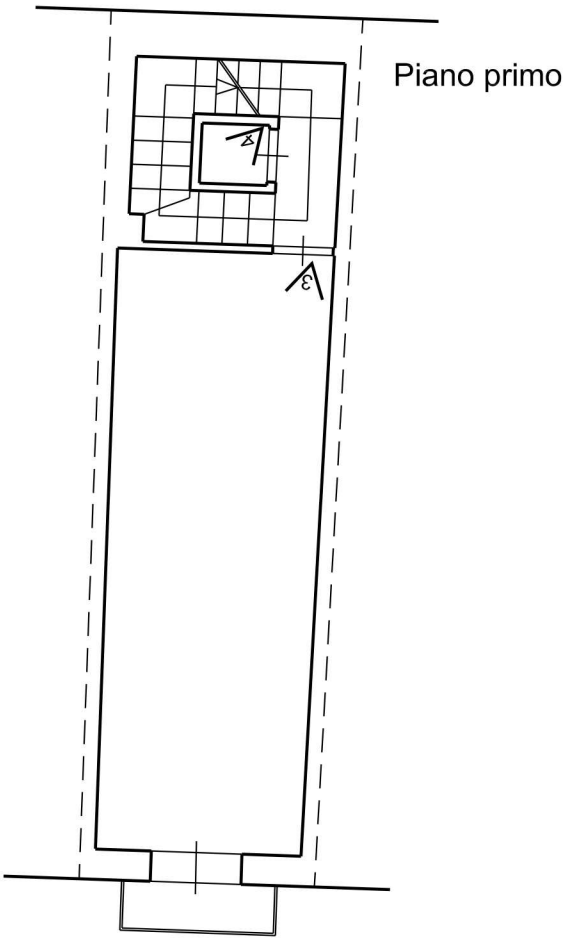

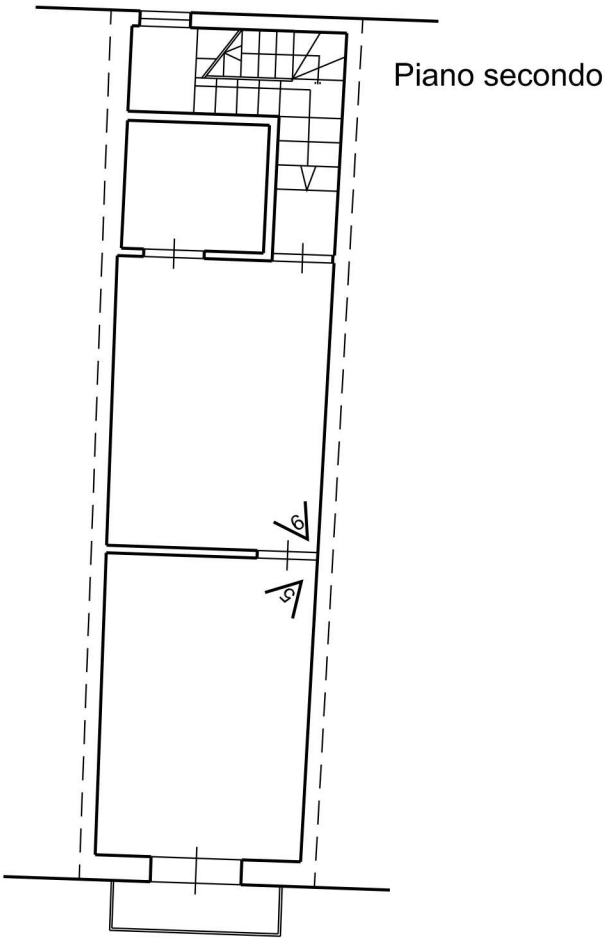

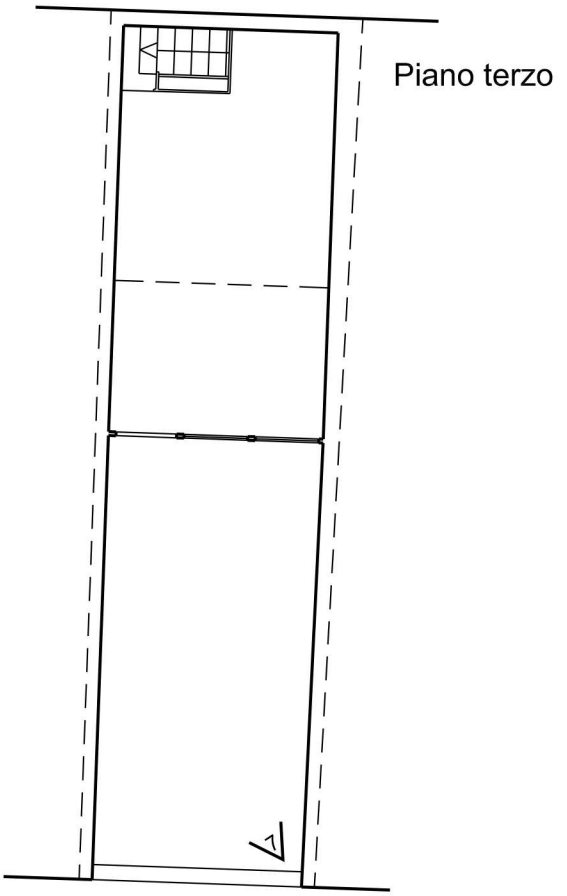

Reportage fotografico

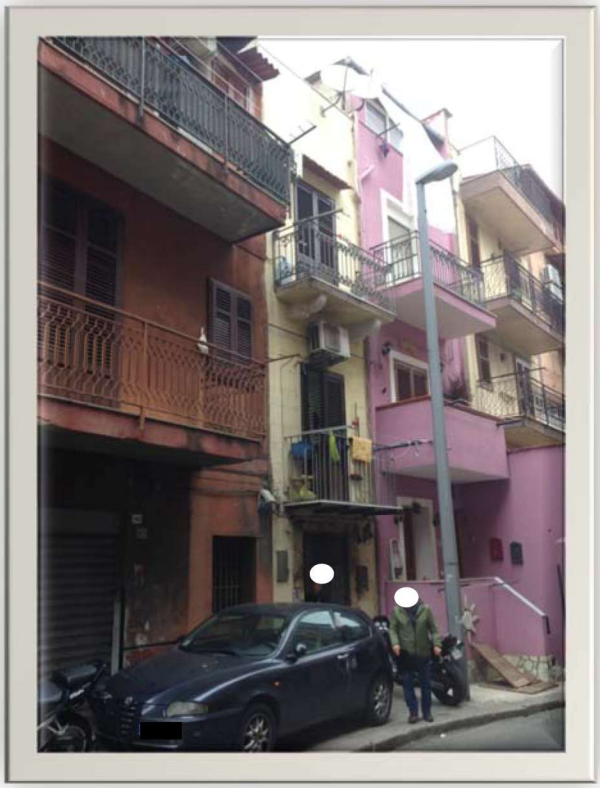

Prospetto su via San Martino

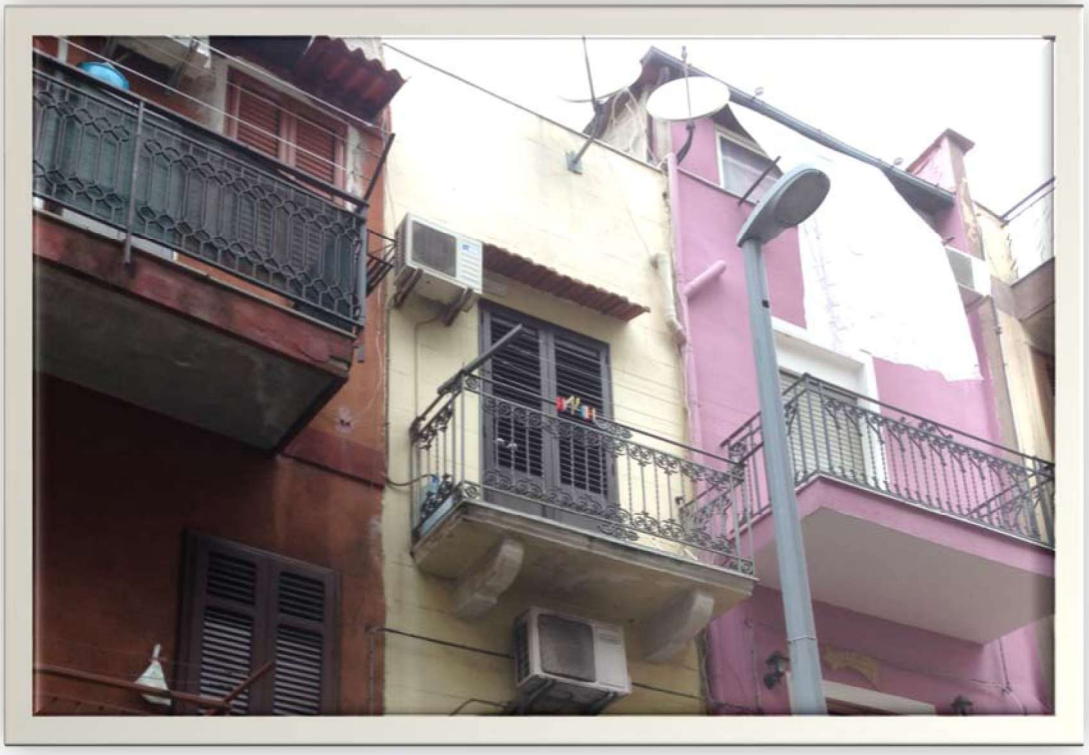

Particolare del secondo e terzo piano

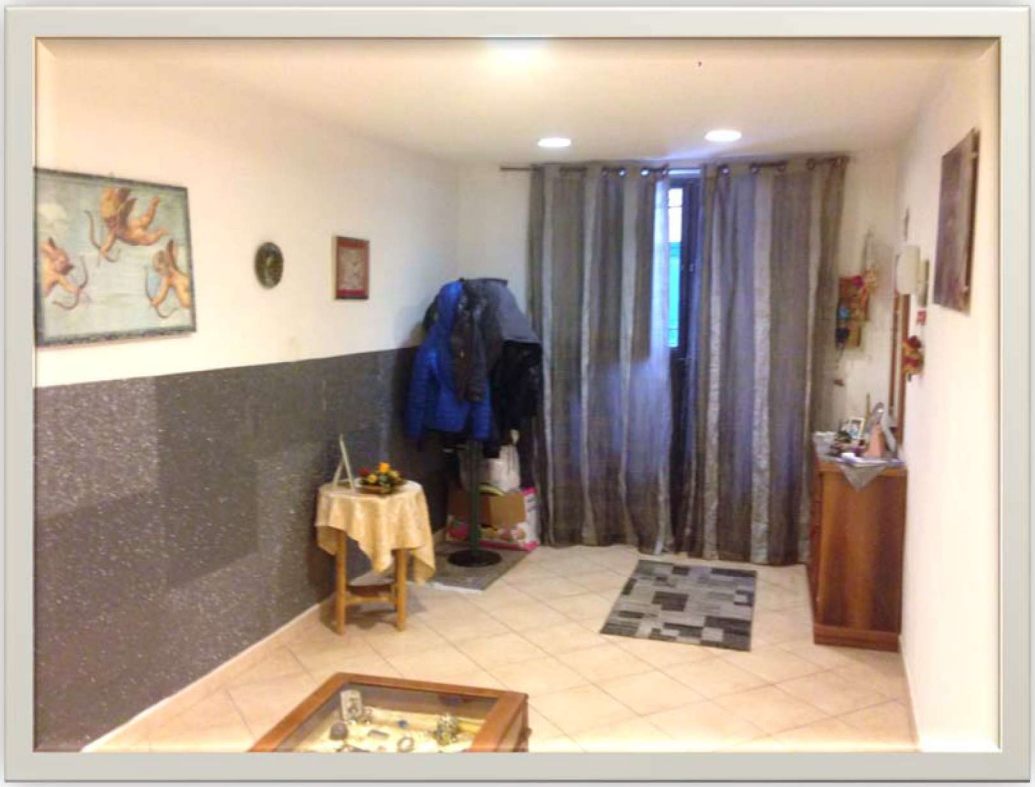

Foto n.° 1

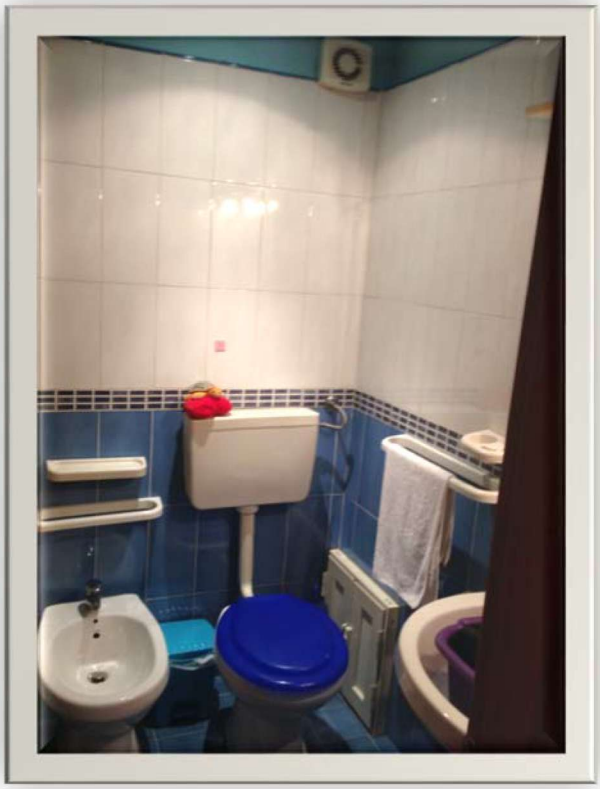

Foto n.° 2

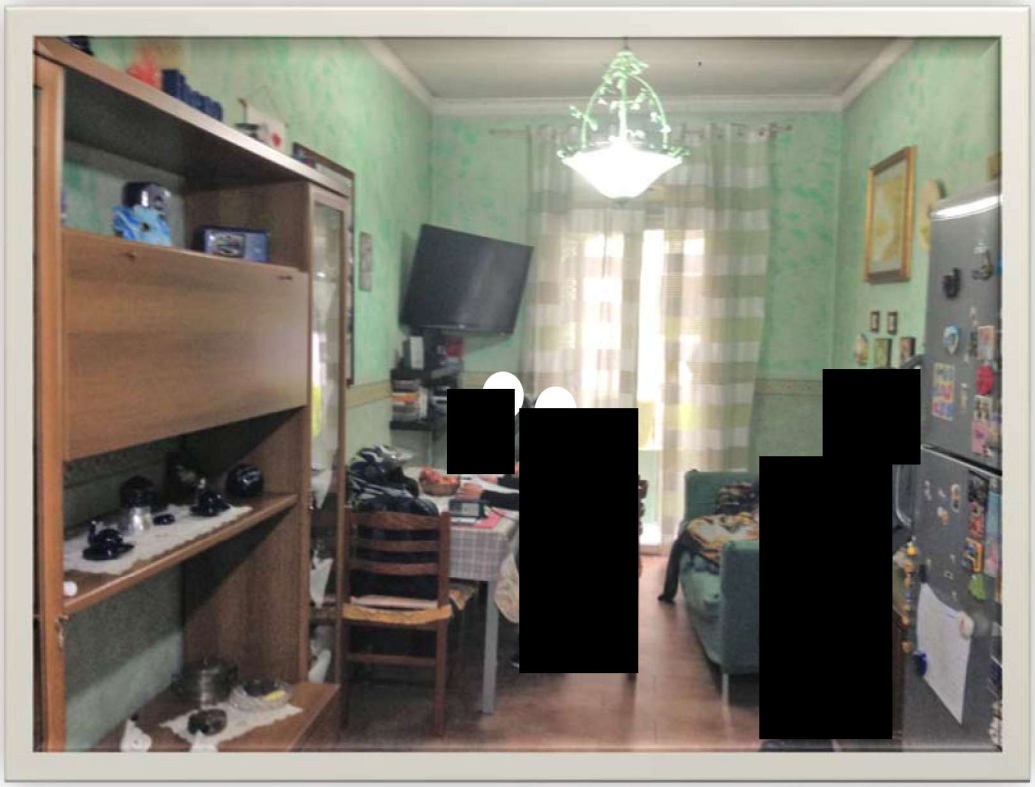

Foto n.° 3

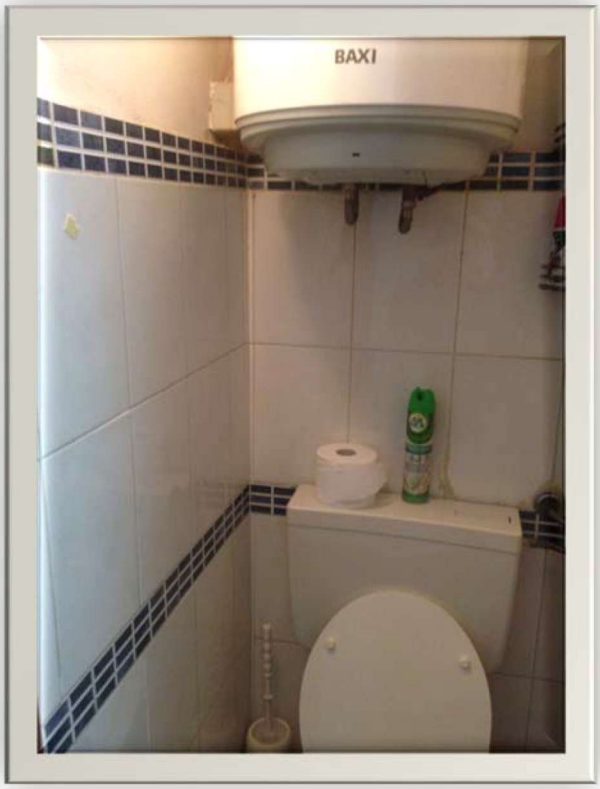

Foto n.° 4



Foto n.° 5

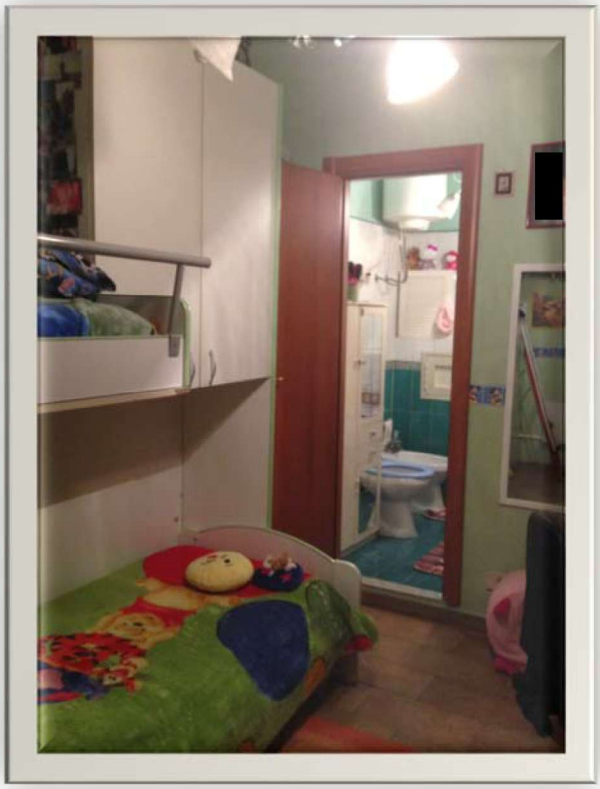

Foto n.° 6



Foto n.° 7



Particolare della scala in ferro di accesso al terzo piano abusivo