
Uno dei
Borghi
più belli
d'Italia
TREMOSINE




divieto di sosta
parcheggio
privato

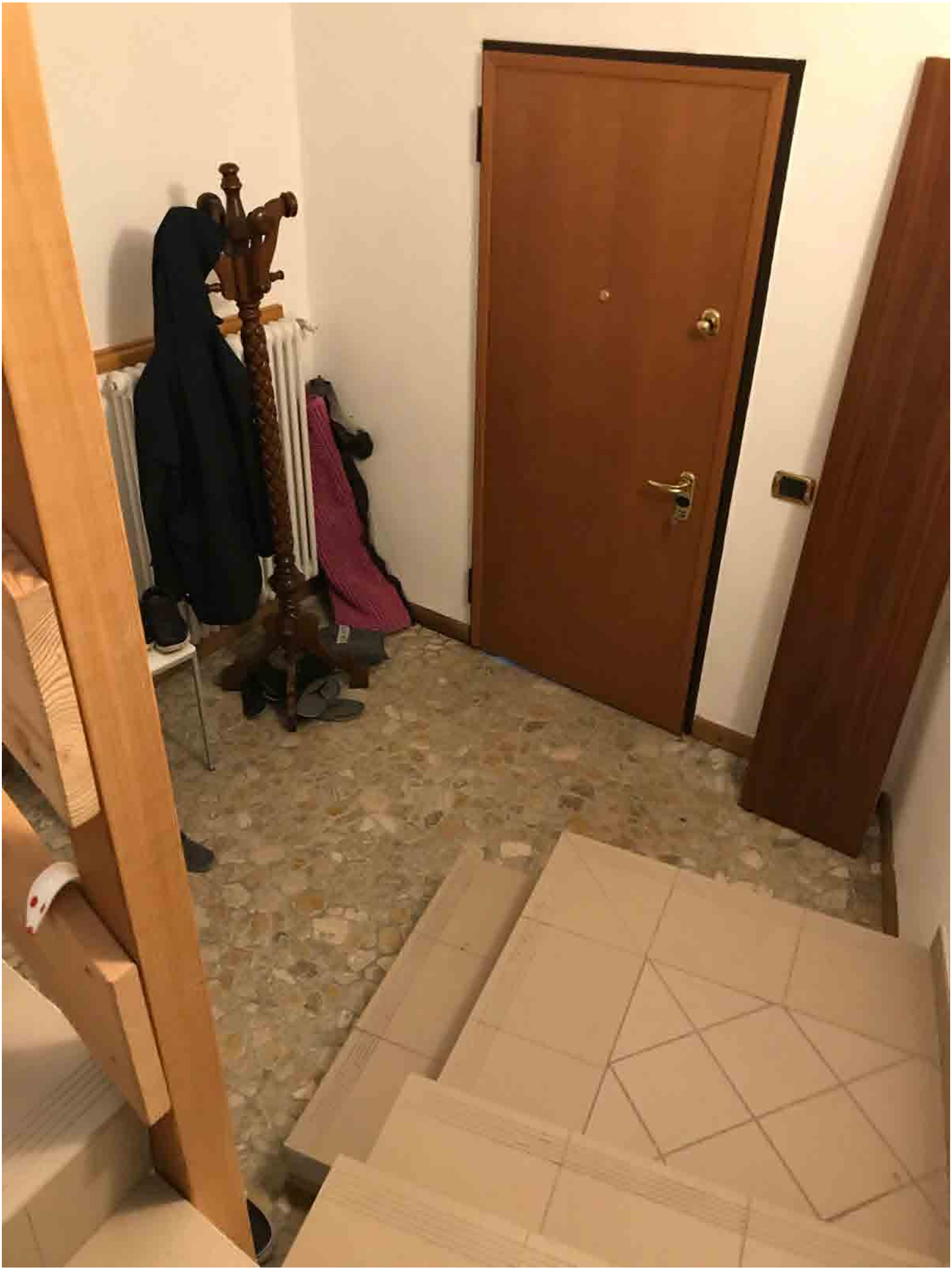

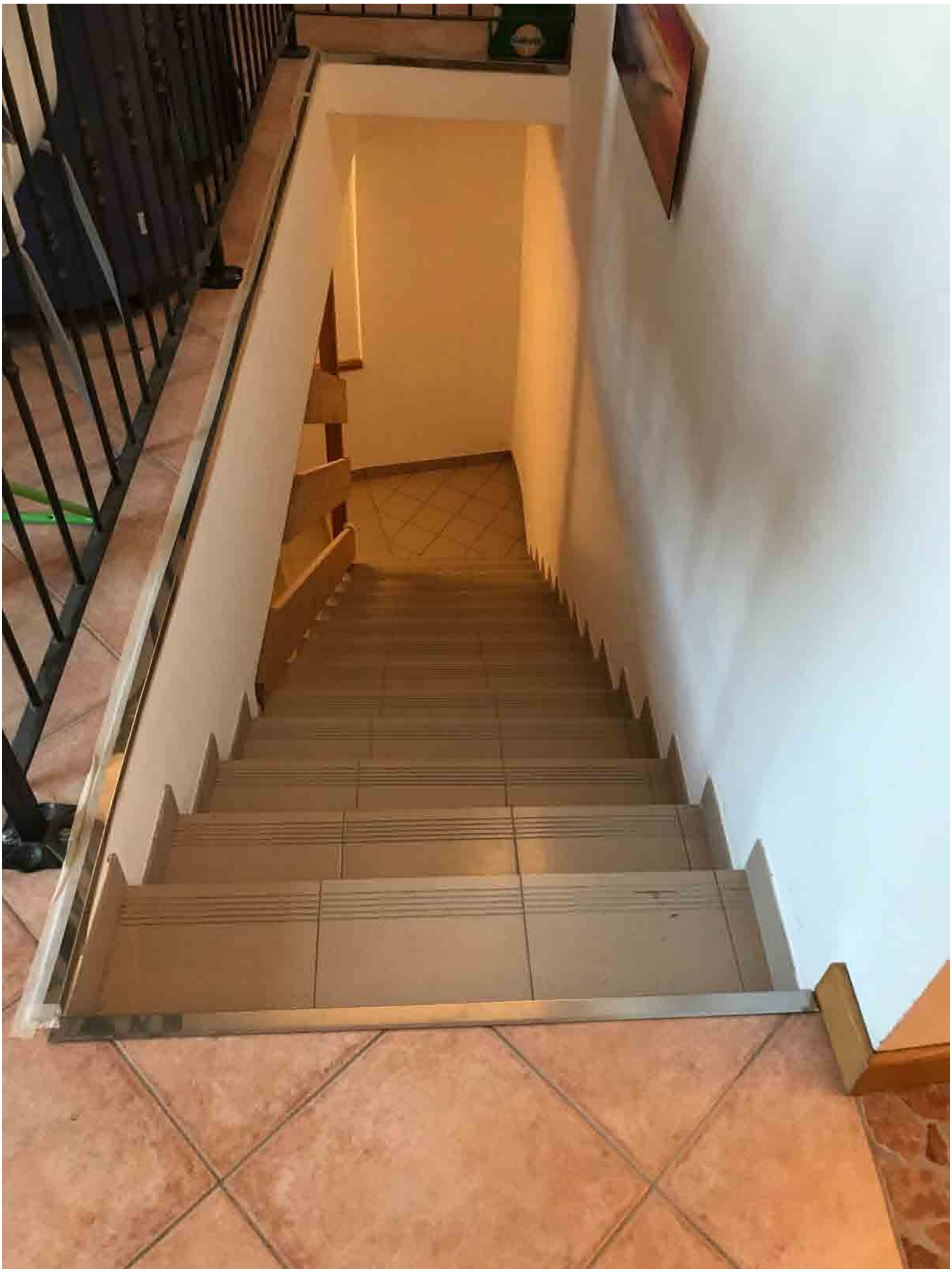











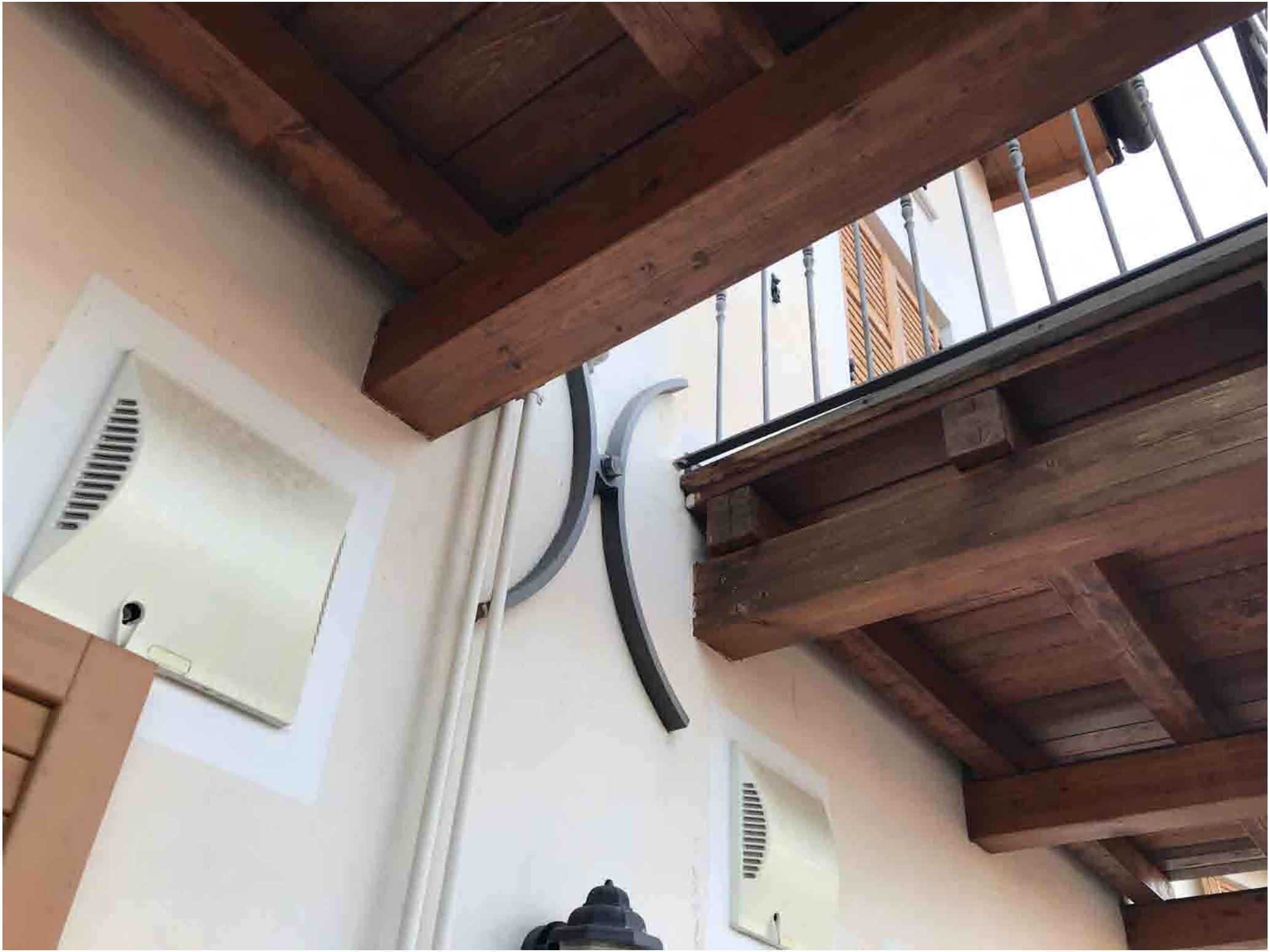

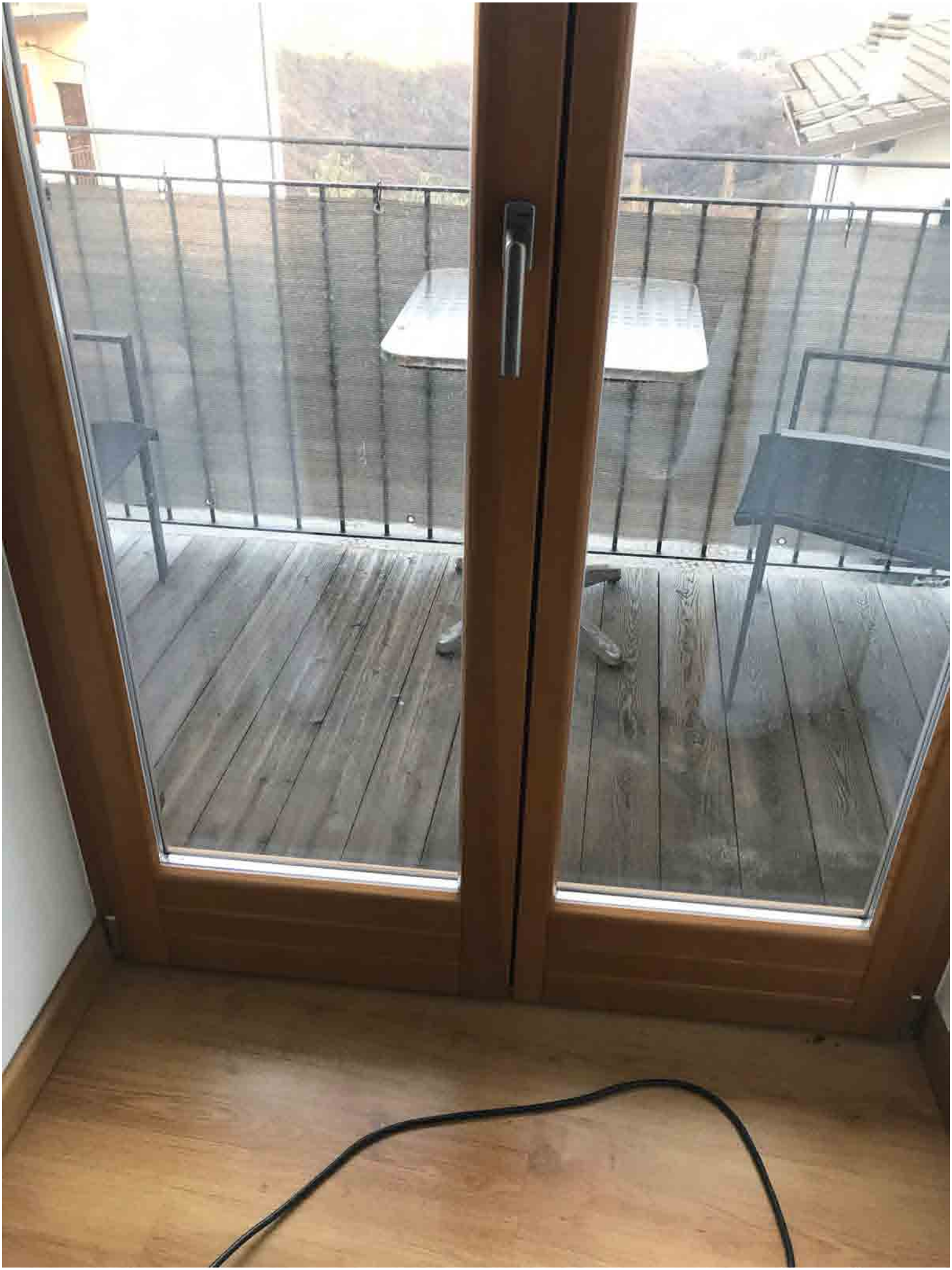

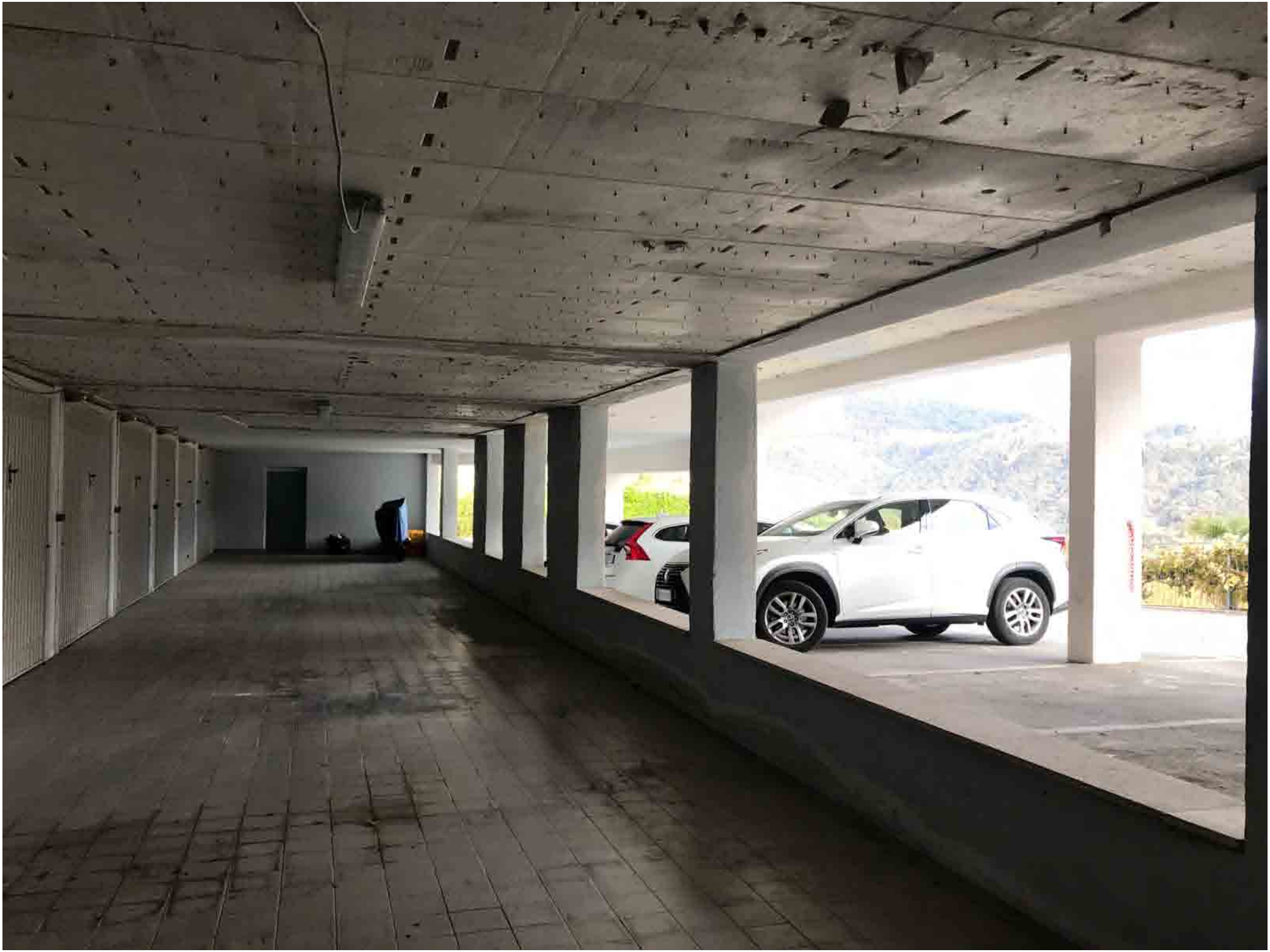








Ristorante