TRIBUNALE DI L'AQUILA

SEZIONE EE.II.

Perizia dell'Esperto ex art. 568 c.p.c. Arch. Tacchin Alessandra, nell'Esecuzione Immobiliare 34/2020 del R.G.E.

promossa da

[redacted]

contro

[redacted]

DOCUMENTAZIONE FOTOGRAFICA

ESTERNI



Opera evidenziata non legittimata





Opera non legittimata



Opera non legittimata

BENE 1

PIANO TERRA

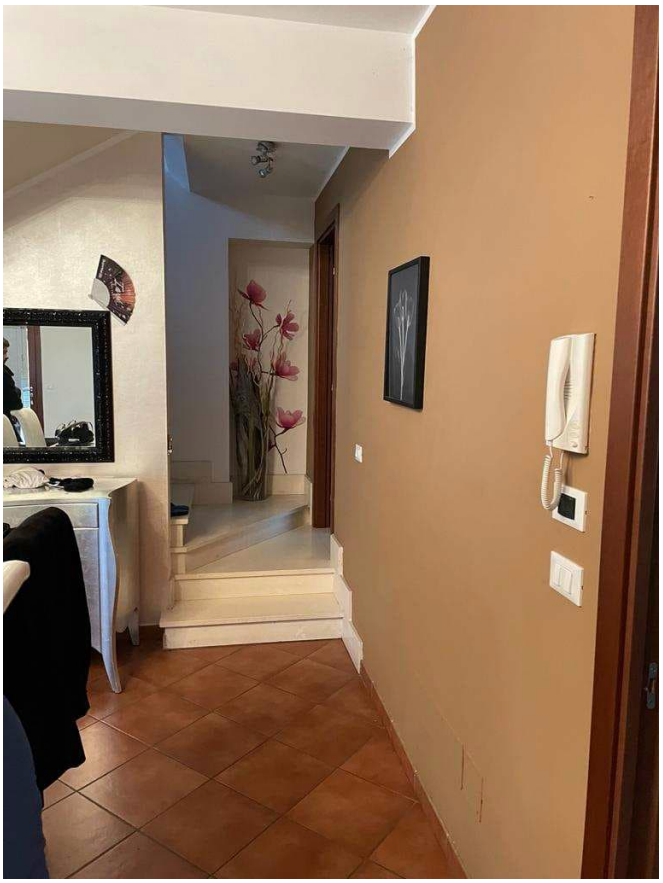







PIANO PRIMO



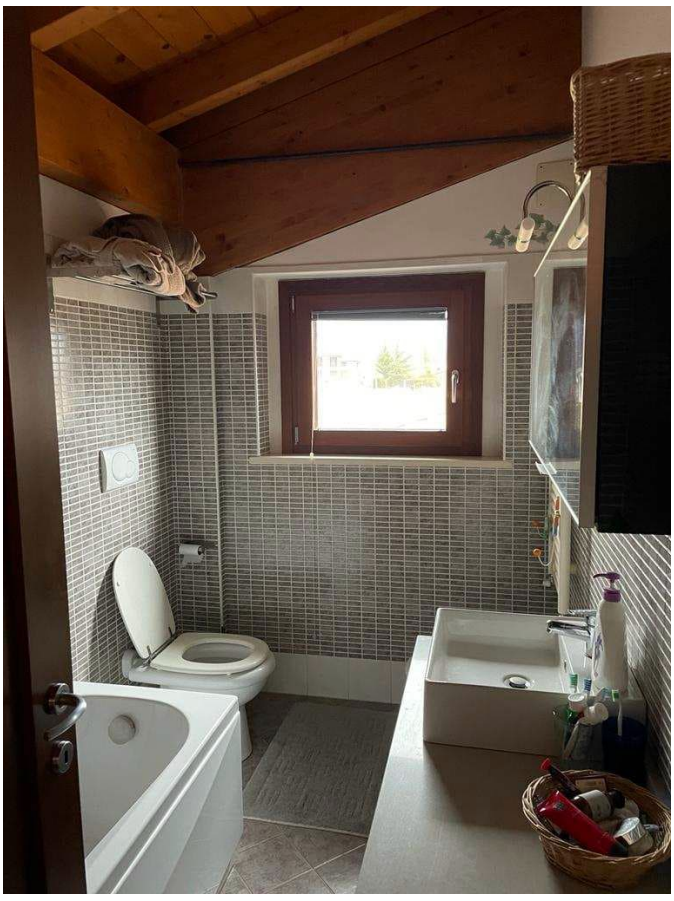






GIORGIO

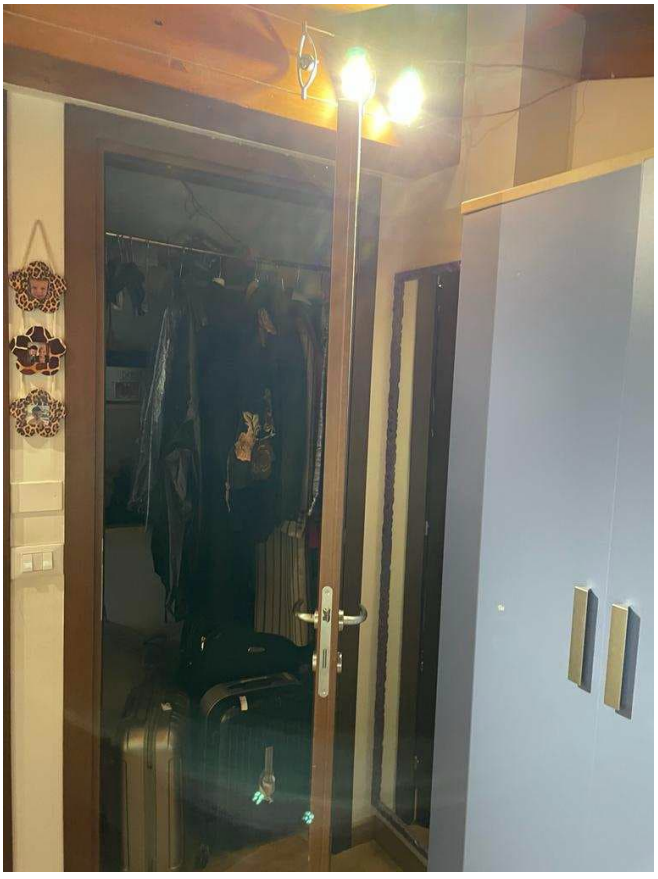

BENE 2

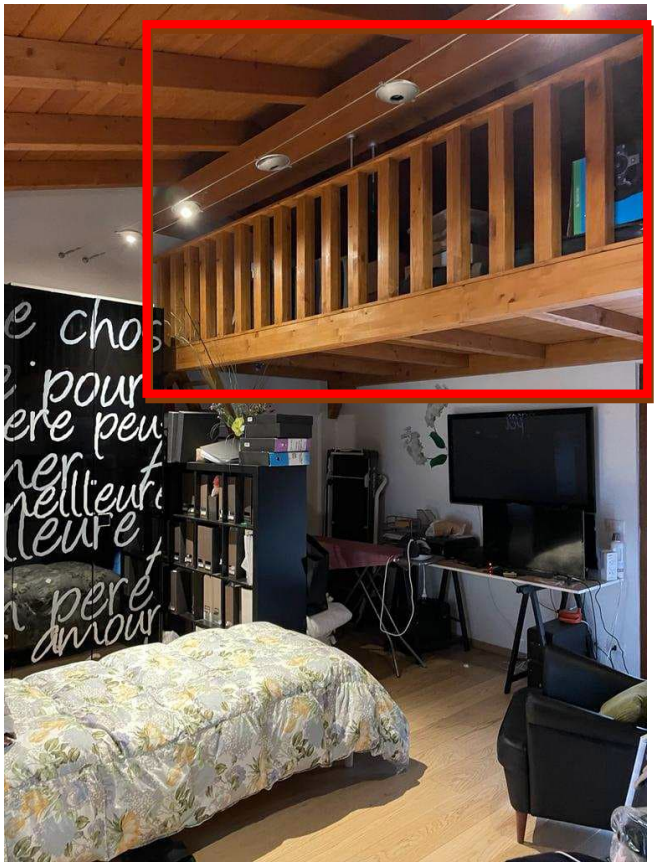

Soppalco non legittimato

