

Identificativi Catastali:

Sezione:
 Foglio: 31
 Particella: 3563
 Subalterno: 5

Compilata da:
 Di Carlo Antonio

Iscritto all'albo:
 Ingegneri

Prov. Foggia

N. 1825

Scheda n. 1

Scala 1:200

PIANO TERRA

H=m.4.00

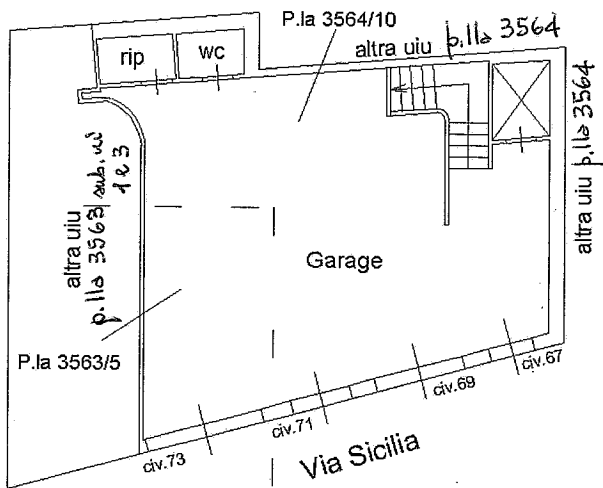

1°PIANO SOTTOSTRADA

(vano ascensore)

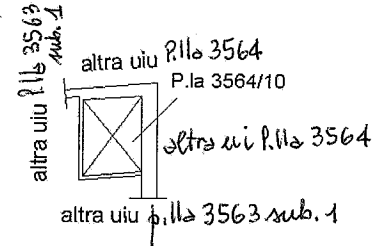

PIANO SECONDO

Hm=m.2.65

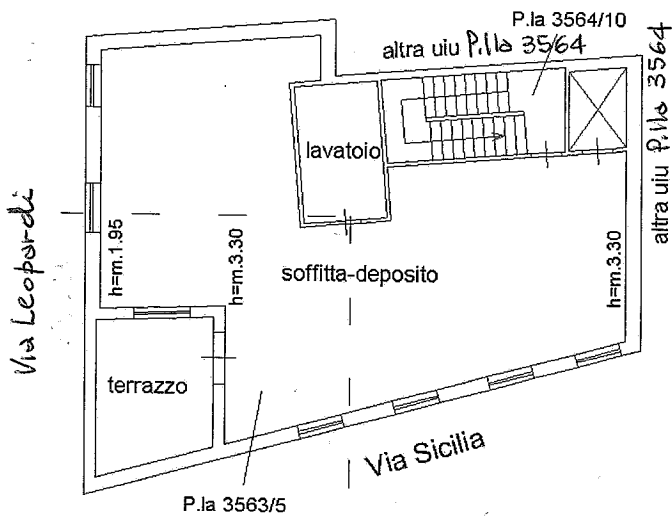

PIANO PRIMO

H=m.2.80

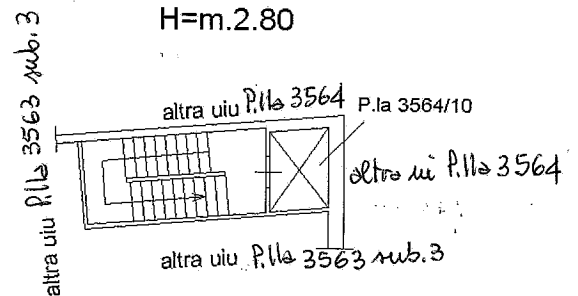

N



(esatta scala)