Pasquale Tomaiuolo
ingegnere
via Luigi Treggiari, 8 – 71121 Foggia
tel. 0881 20.47.58 – mob. 338 96.47.511
p.e.c.: pasquale.tomaiuolo@ingpec.eu
p.e.o.: tomaiuolo_pasquale@libero.it

TRIBUNALE ORDINARIO DI FOGGIA

UFFICIO ESECUZIONI IMMOBILIARI

ESECUZIONE IMMOBILIARE

N. 392/2024 R.G.Es.

Creditore Procedente:

PRISMA SPV S.R.L.

DOCUMENTAZIONE FOTOGRAFICA ALLEGATA ALLA C.T.U.

Foggia, 16 marzo 2026

L'esperto incaricato

Dott. Ing. Pasquale TOMAIUOLO

Firmato Da: TOMAIUOLO PASQUALE Emesso Da: INFOCAMERE QUALIFIED ELECTRONIC SIGNATURE CA Serial#: 300b16



1.JPG



2.JPG



3.JPG



4.JPG

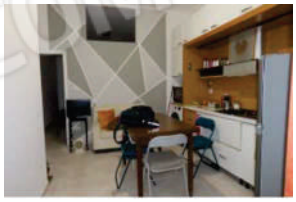

5.JPG



6.JPG

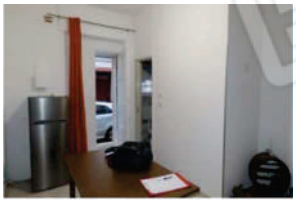

7.JPG



8.JPG

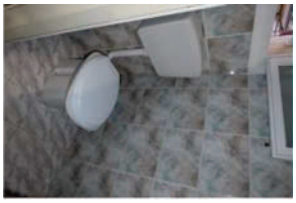

9.JPG

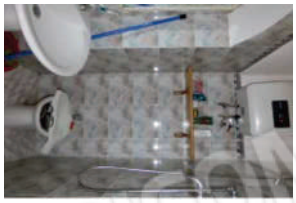

10.JPG



11.JPG

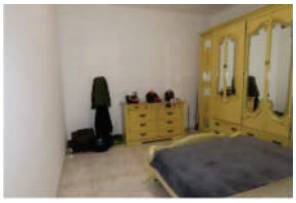

12.JPG

Firmato Da: TOMAIUOLO PASQUALE Emesso Da: INFOCAMERE QUALIFIED ELECTRONIC SIGNATURE CA Serial#: 300b16





Firmato Da: TOMAIUOLO PASQUALE Emesso Da: INFOCAMERE QUALIFIED ELECTRONIC SIGNATURE CA Serial#: 300b16

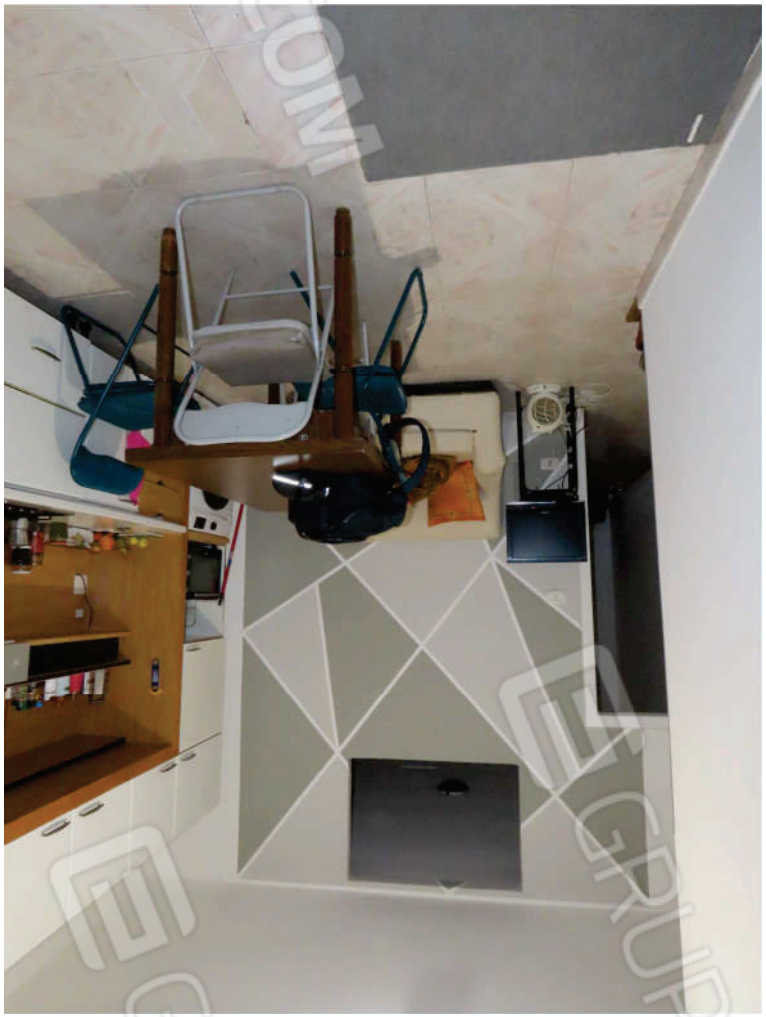



Firmato Da: TOMAIUOLO PASQUALE Emesso Da: INFOCAMERE QUALIFIED ELECTRONIC SIGNATURE CA Serial#: 300b16

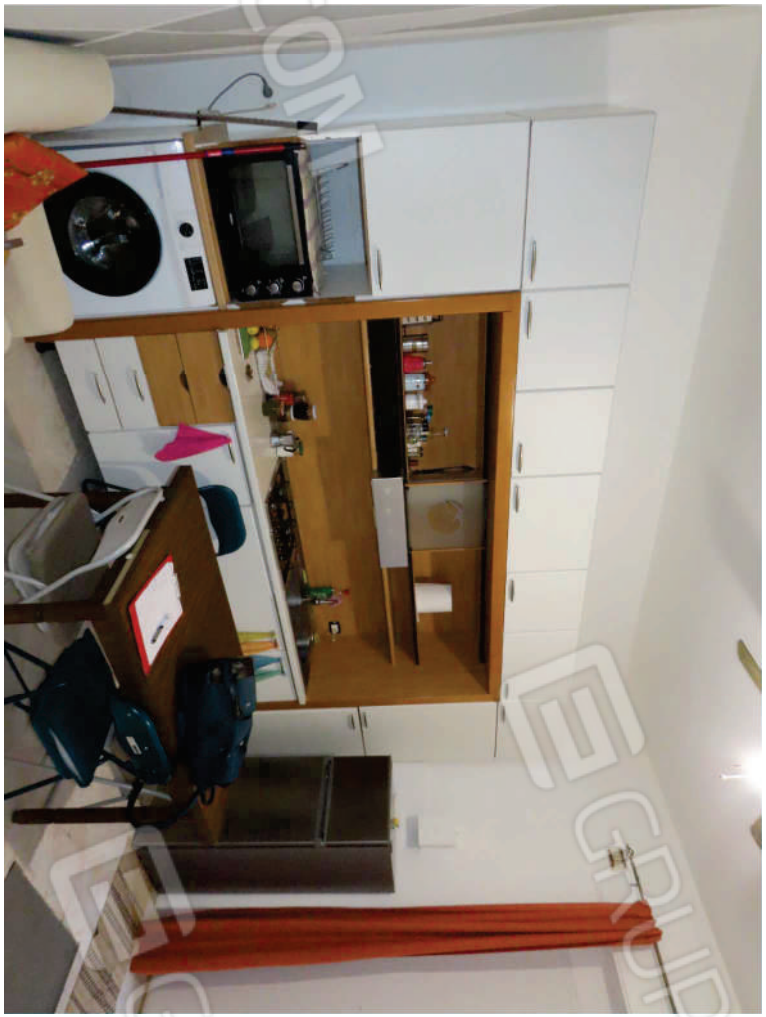



Firmato Da: TOMAIUOLO PASQUALE Emesso Da: INFOCAMERE QUALIFIED ELECTRONIC SIGNATURE CA Serial#: 300b16





Firmato Da: TOMAIUOLO PASQUALE Emesso Da: INFOCAMERE QUALIFIED ELECTRONIC SIGNATURE CA Serial#: 300b16

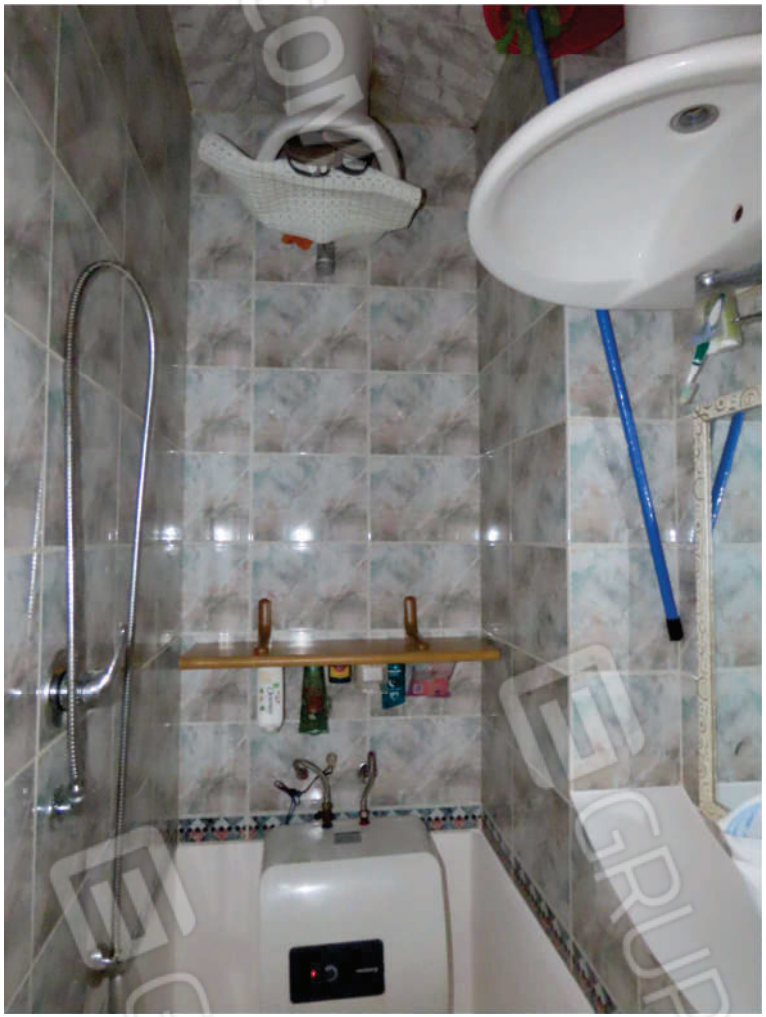



Firmato Da: TOMAIUOLO PASQUALE Emesso Da: INFOCAMERE QUALIFIED ELECTRONIC SIGNATURE CA Serial#: 300b16





Firmato Da: TOMAIUOLO PASQUALE Emesso Da: INFOCAMERE QUALIFIED ELECTRONIC SIGNATURE CA Serial#: 300b16