ING. NEGLIA SALVATORE
WWW.INGNEGLIA.COM

Ingegnere per l'ambiente e il territorio
Studio: Via Garibaldi 39 - 90018 Termini Imerese (PA)
Cell. 371-1619088 – www.ingneglia.com
info@ingneglia.com – salvatore.neglia1@ordineingpa.it
P. Iva 06461000827 – C.F. NGLSVT86C01L112U

ALLEGATO N. 2

REPORT FOTOGRAFICO

Firmato Da: SALVATORE NEGLIA Emesso Da: ARUBAPEC EU QUALIFIED CERTIFICATES CA G1 Serial#: 5188883fc8909f02218cedea250fd6879


Paternostro










21




Firmato Da: SALVATORE NEGLIA Emesso Da: ArubaPEC EU QUALIFIED









Firmato Da: SALVATORE NEGLIA Emesso Da: ARUBAPEC EU QUALIFIED CERTIFICATES CA G1 Serial#: 5[illegible]

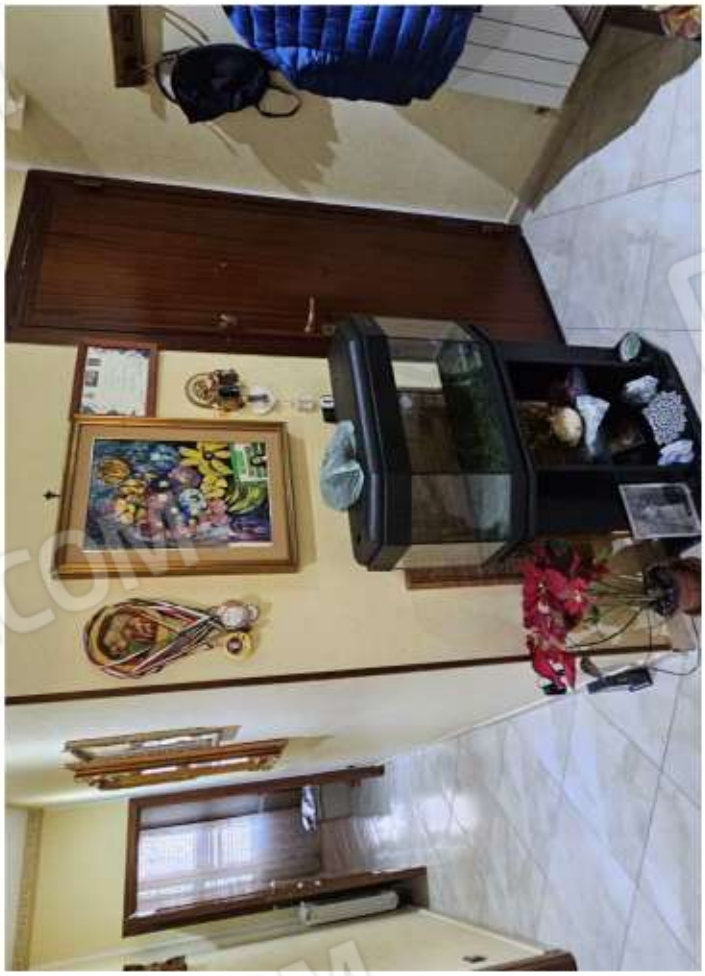







Firmato Da: SALVATORE NEGLIA Emesso Da: ARUBAPEC EU QUALIFIED CERTIFICATES CA G1 Serial#: [illegible]







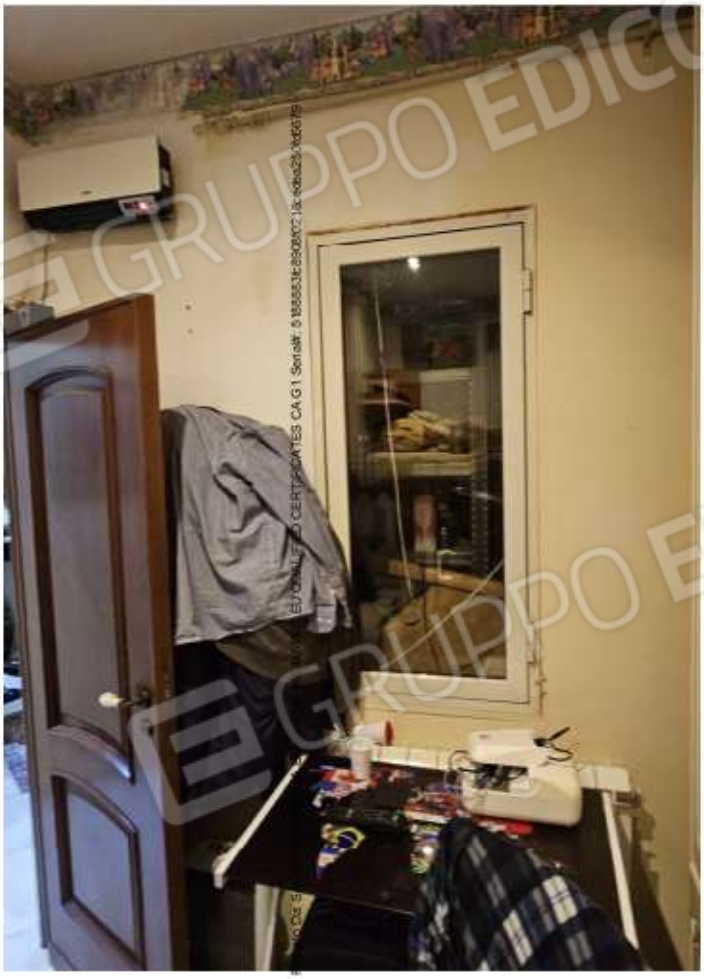

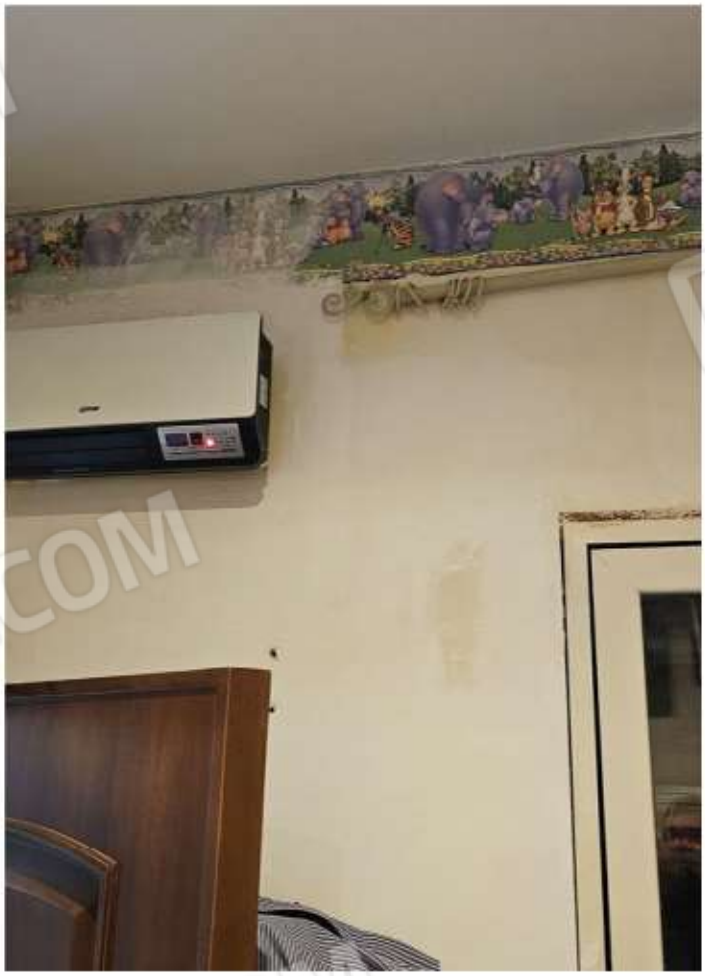











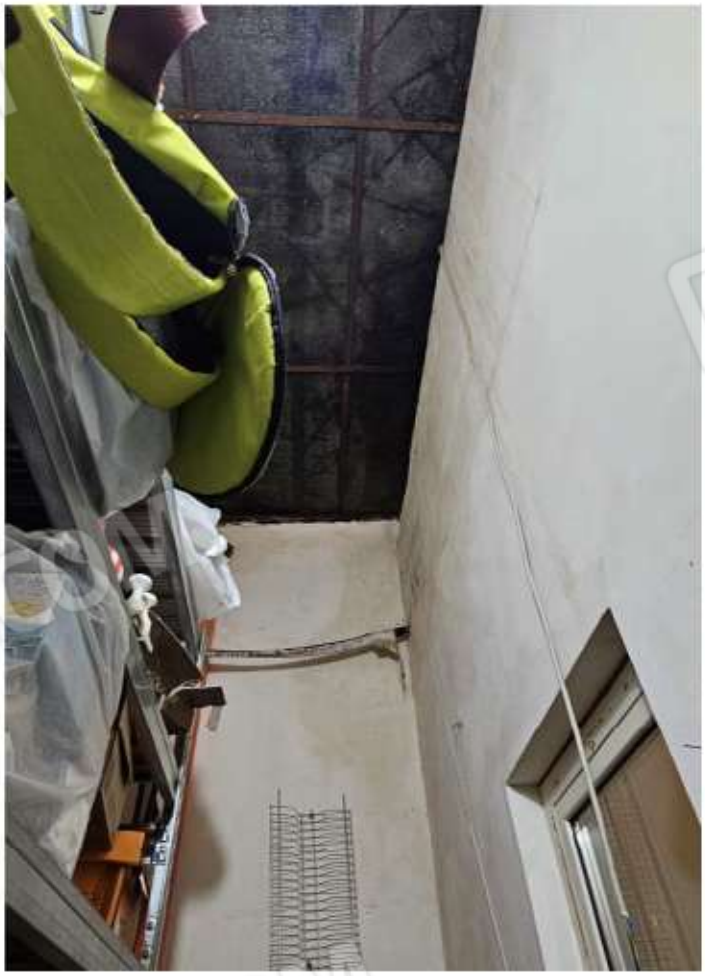



Firmato Da: SALVATORE NEGLIA Emesso Da: ArubaPEC EU Qualified Certificates CA G1







Firmato Da: SALVATORE NEGLIA Emesso Da: ARUBAPEC EU QUALIFIED CERTIFICATES CA G1 Serial#: 5188883b8908f021dcedaa2506d5679