

ESTRATTO  
DI MAPPA

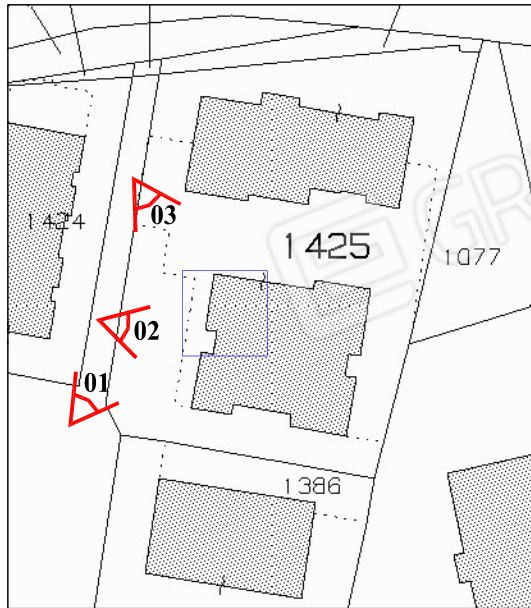

PIANO  
TERRA

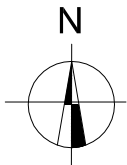
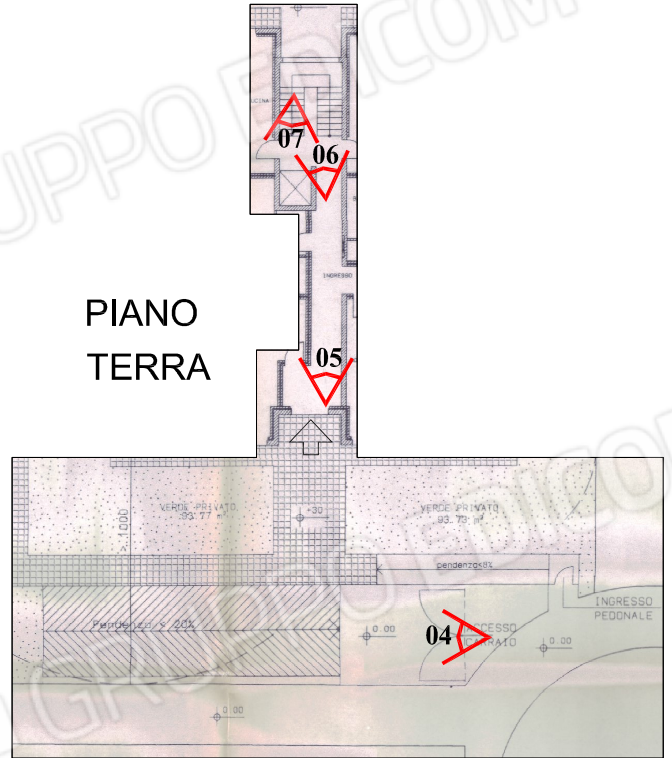

corsia interna di manovra

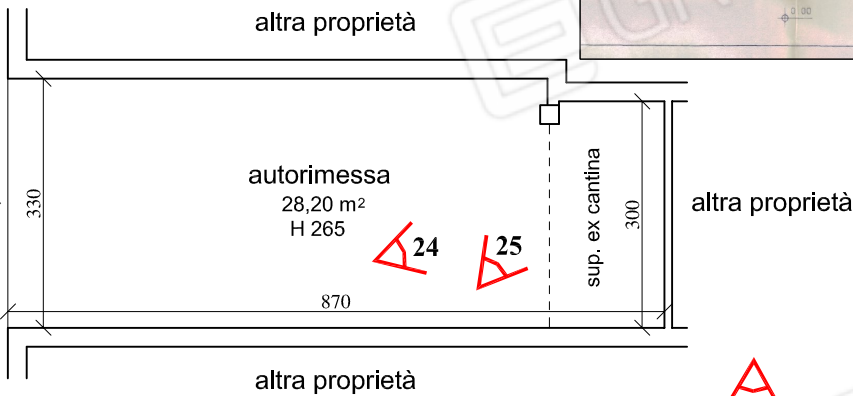

PIANO INTERRATO

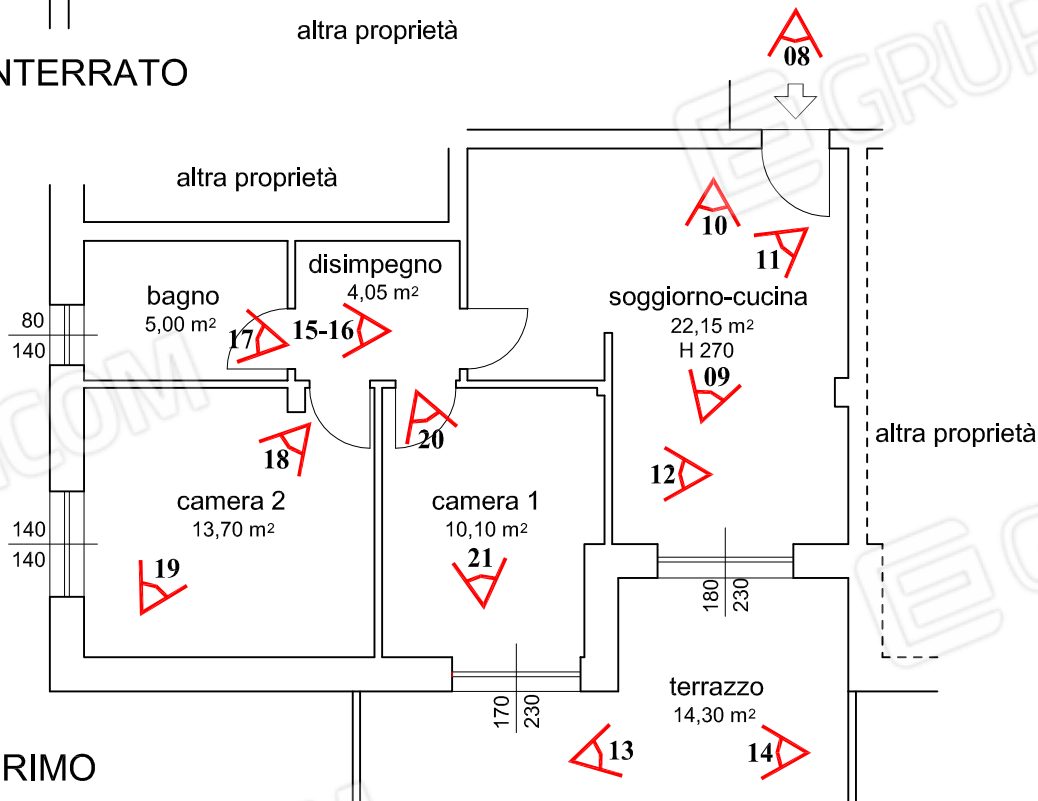

PIANO PRIMO



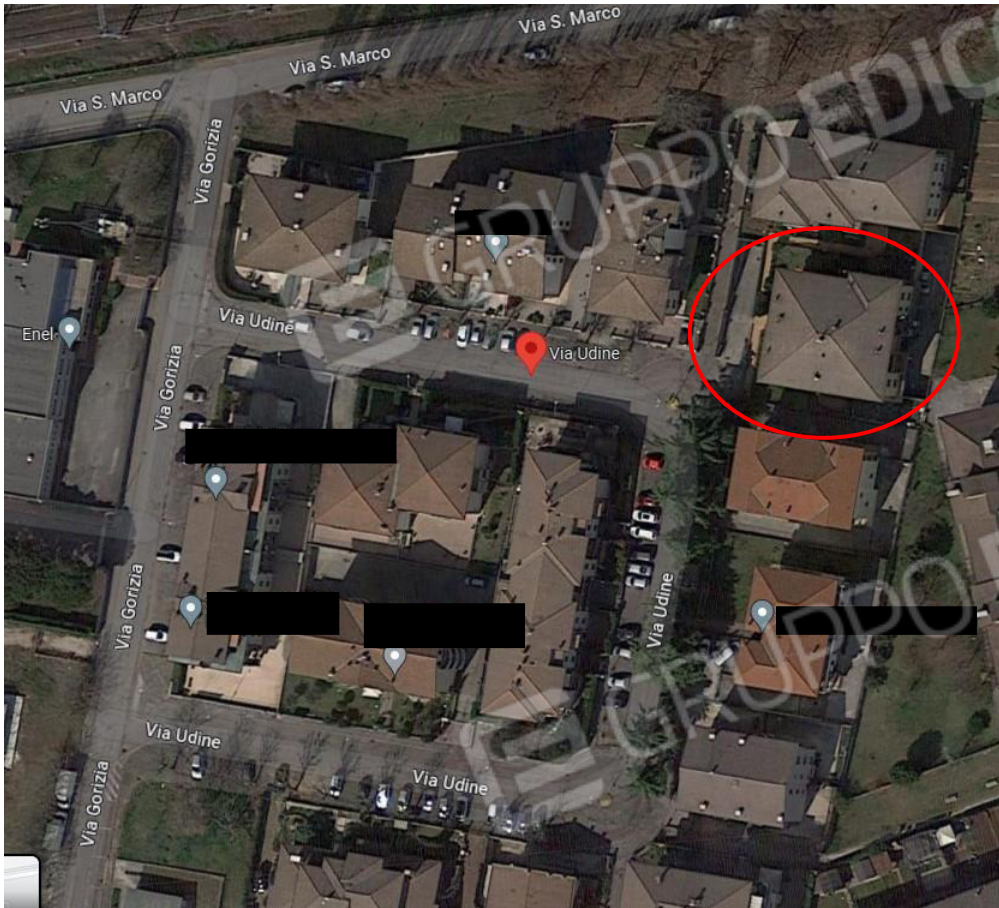

01

Edificio in Via Udine, n. 52/A – San Bonifacio (Vr)



02

Portoncino di accesso alla palazzina



03

Prospetti edificio – lati nord-ovest



04

Scivolo di accesso alle autorimesse – piano interrato



Atrio condominiale **05**



**06**



**07**



Porta di accesso all'unita abitativa al Piano Primo **08**



09

Soggiorno - cucina



10



11



**12** Caldaia di tipo murale nel vano cucina

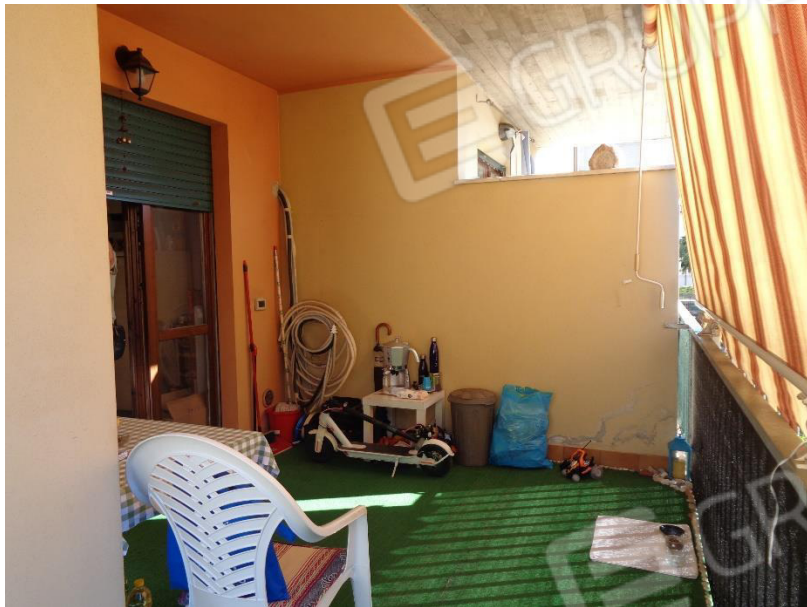

**13** Terrazzo



**14** Terrazzo

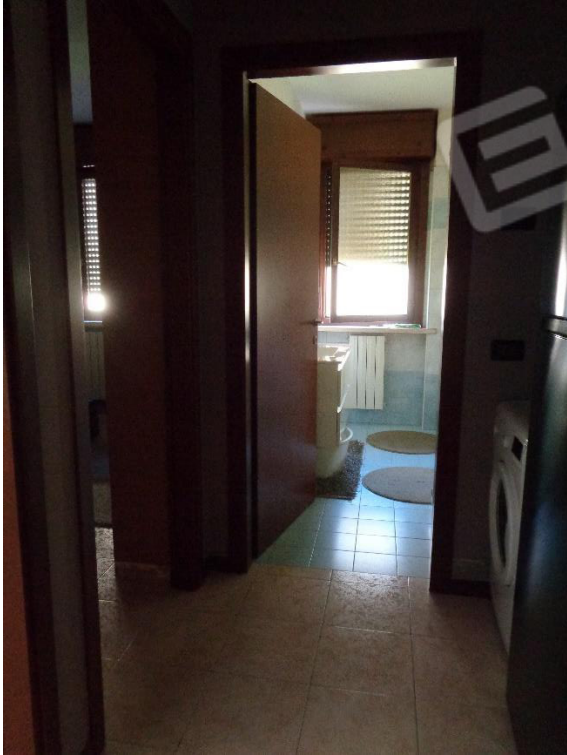

Disimpegno

15



Disimpegno

16



17

Bagno



18

Camera matrimoniale

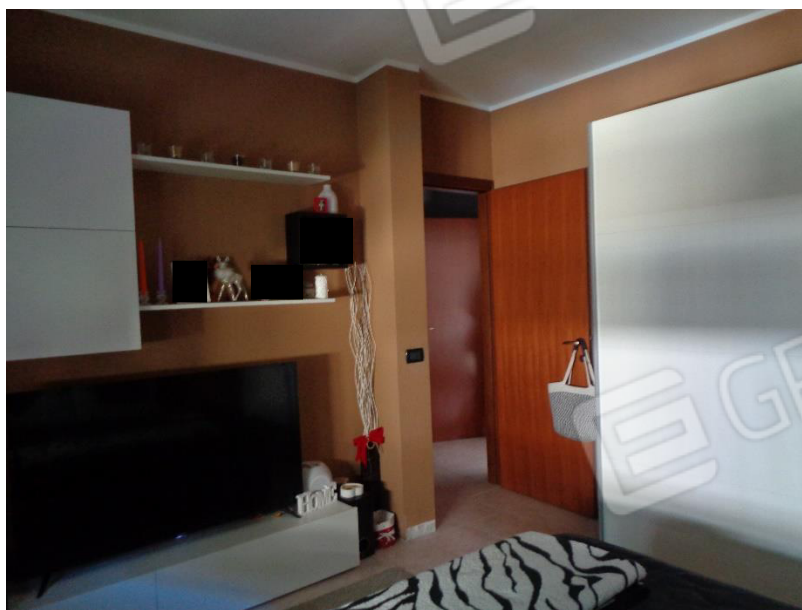

19





20

Camera 1



21

Camera 1



22

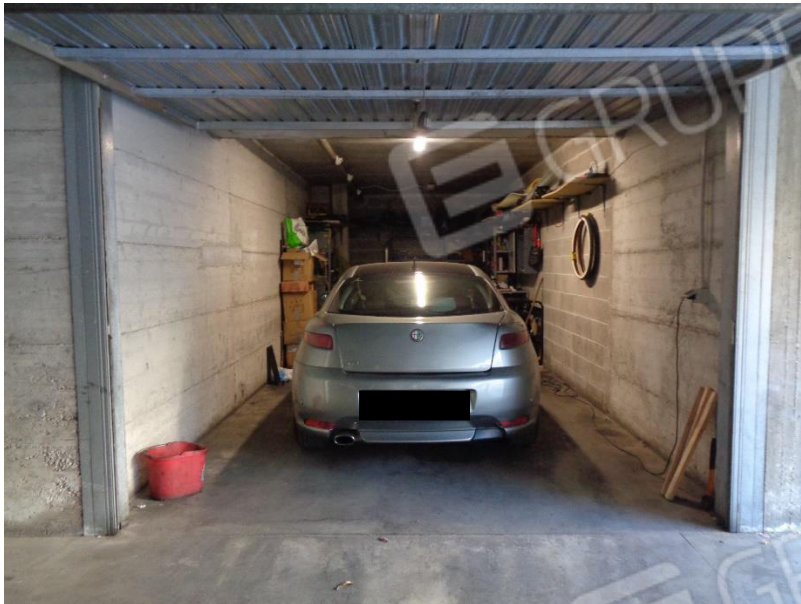

23



24

Autorimessa al piano Interrato (che comprende anche superficie ex cantina)



25

Autorimessa al piano Interrato (che comprende anche superficie ex cantina)