















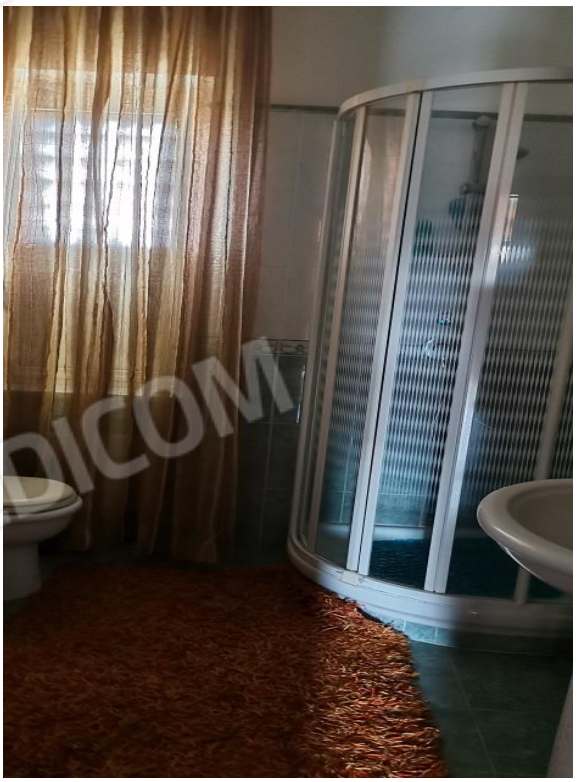




ROCK

