

INQUADRAMENTO TERRITORIALE



**Lotto 8: Locale Commerciale sito in Napoli alla Via Epomeo 282-284-286
riportato in Catasto del Comune di Napoli alla sez. SOC foglio 5 p.lla 386 sub 36.**



Foto da 1 a 2: Vista Via Servio Tullio





Foto da 3 a 5: Vista esterna locale commerciale gommista

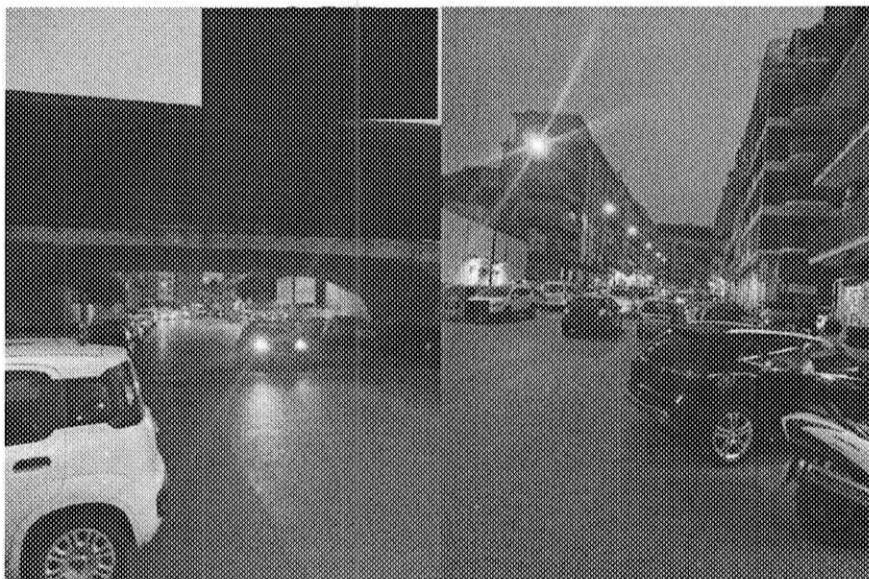

10/05/2017

Foto da 6 a 17: Vista interna locale commerciale

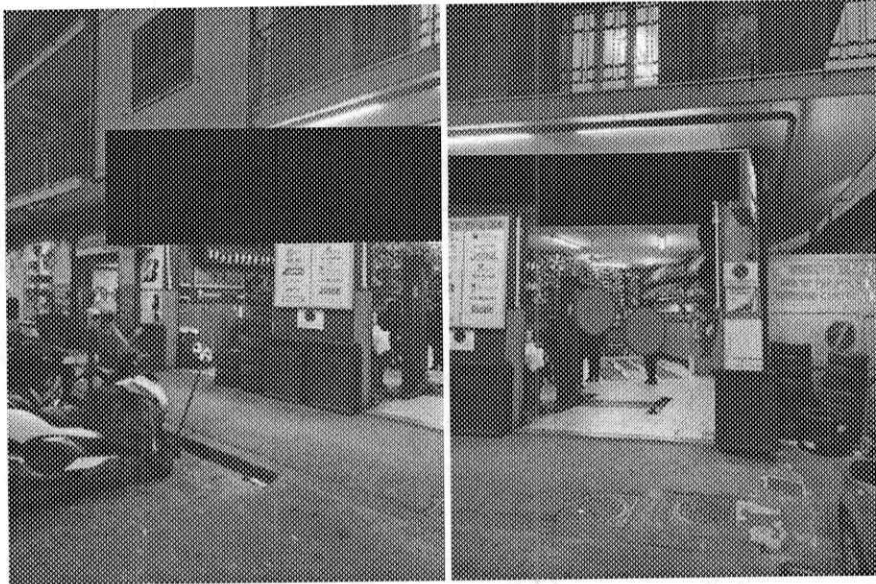
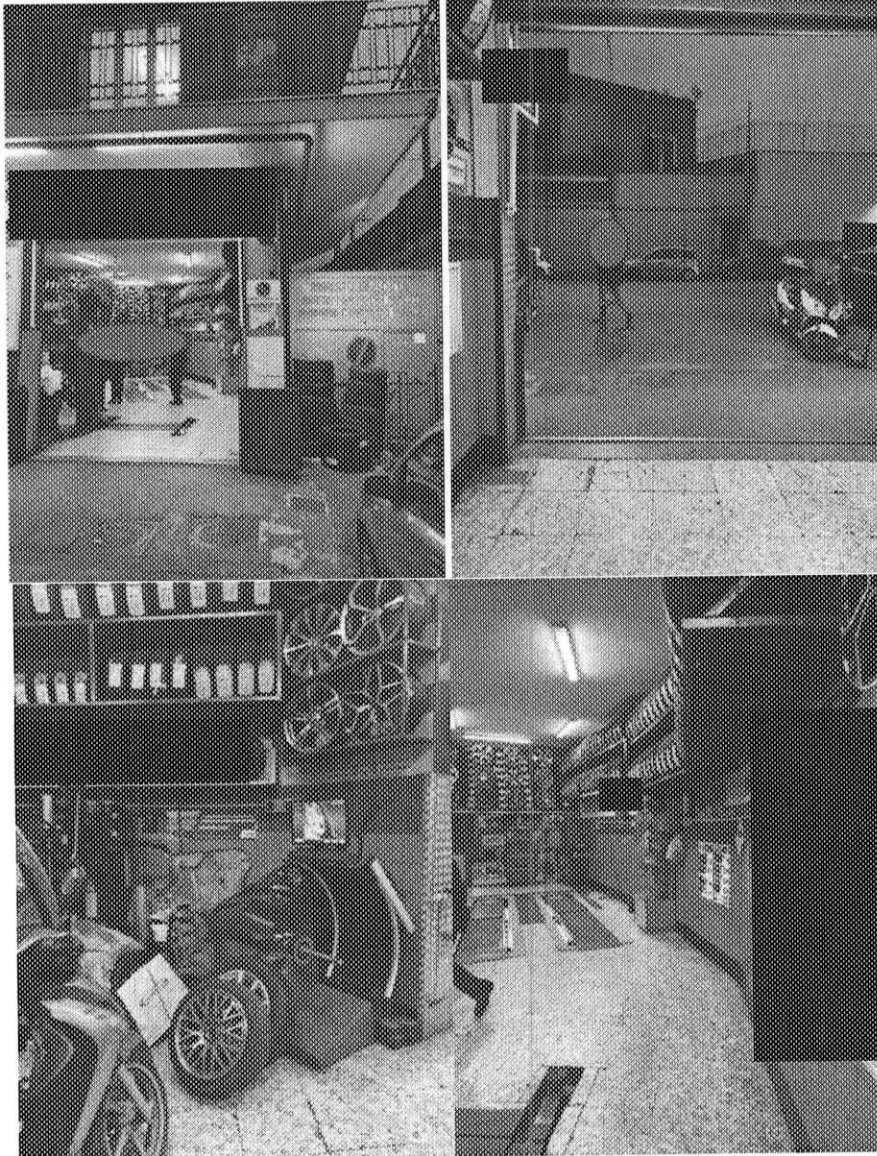
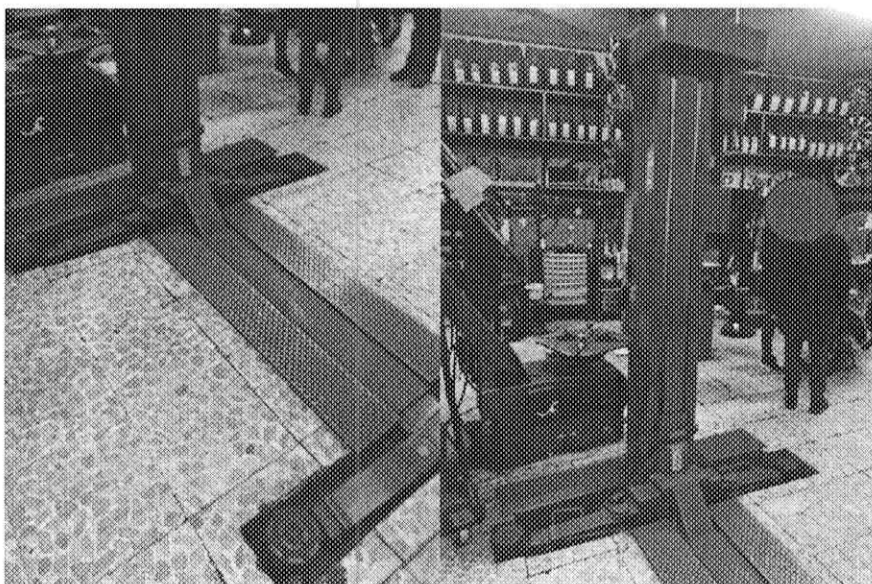
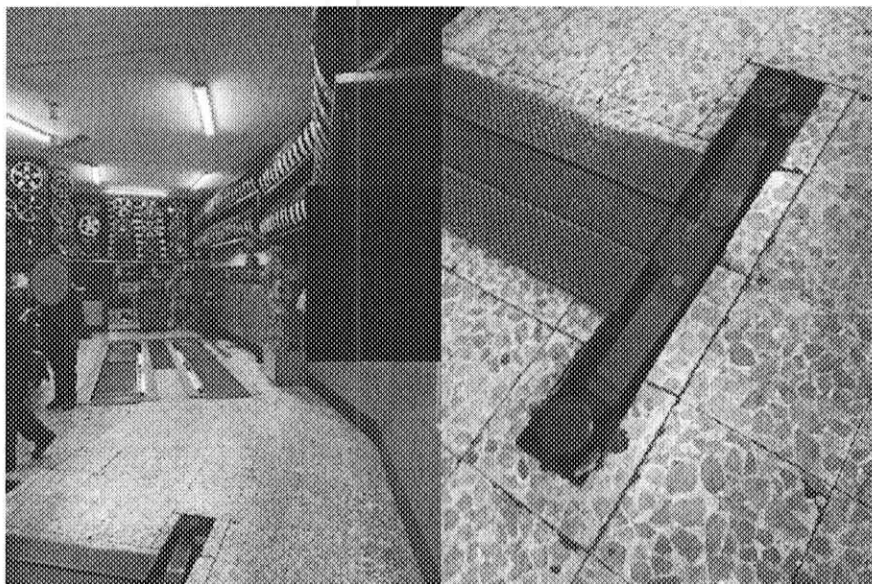

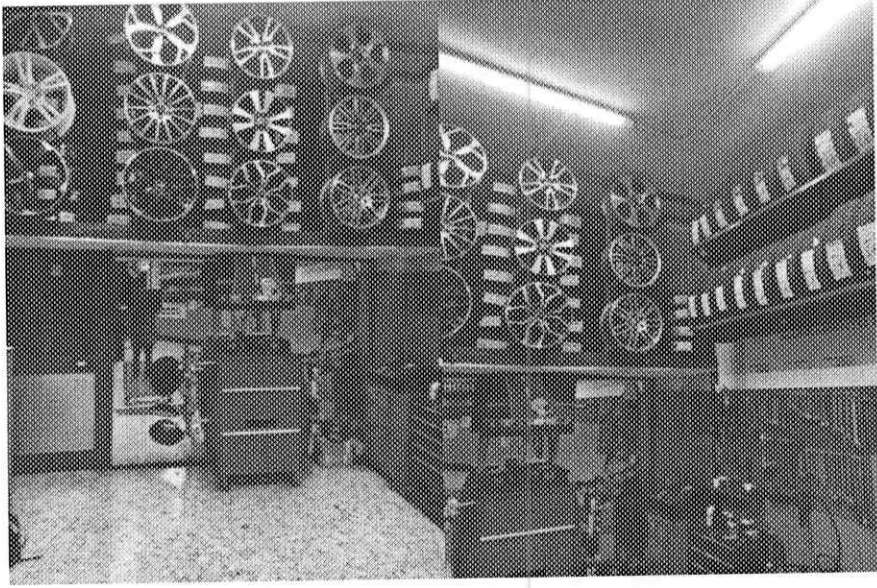
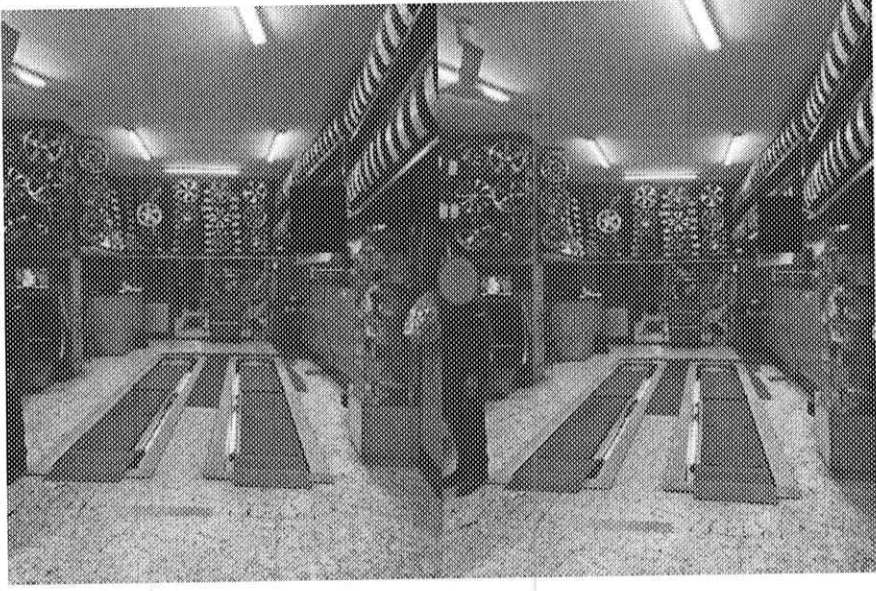



Foto da 18 a 21: Vista spogliatoio bagno



INQUADRAMENTO TERRITORIALE

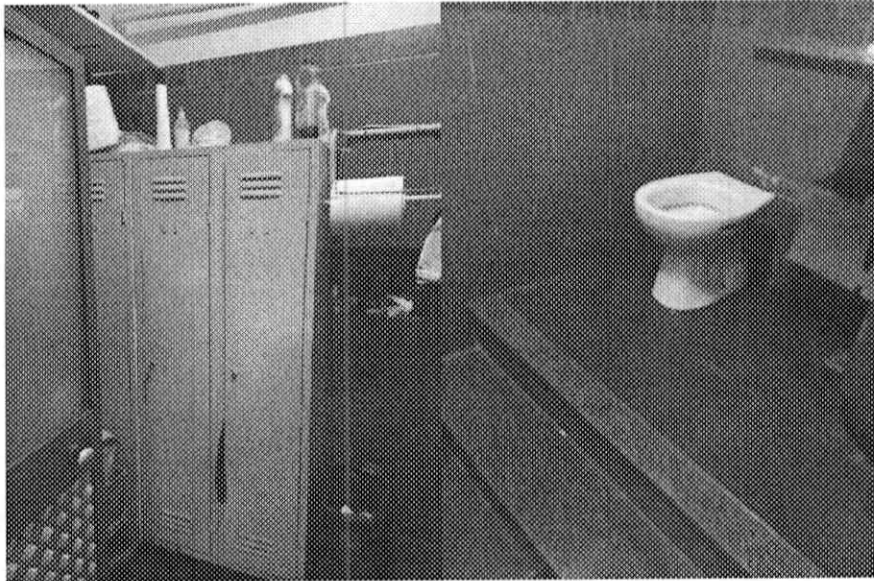
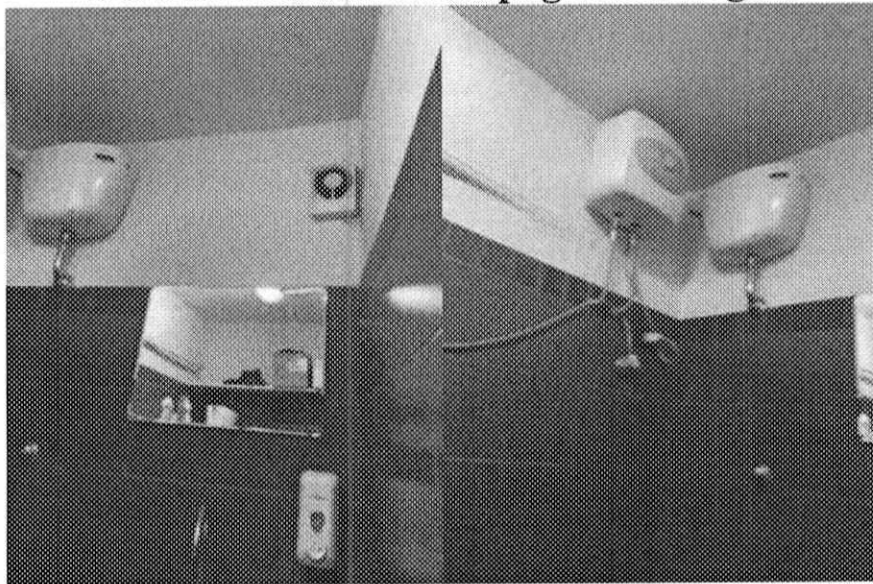

**Lotto 9: Alloggio sito in Napoli alla Via Provinciale Montagna Spaccata 231
riportato in Catasto del Comune di Napoli alla sez. PIA foglio 12 p.lla 861 sub 11.**



Foto da 1 a 3: Vista vano scala ed ascensore





Foto da 4: Vista ingresso



Foto da 4 a 12 : Vista zona ingresso e soggiorno





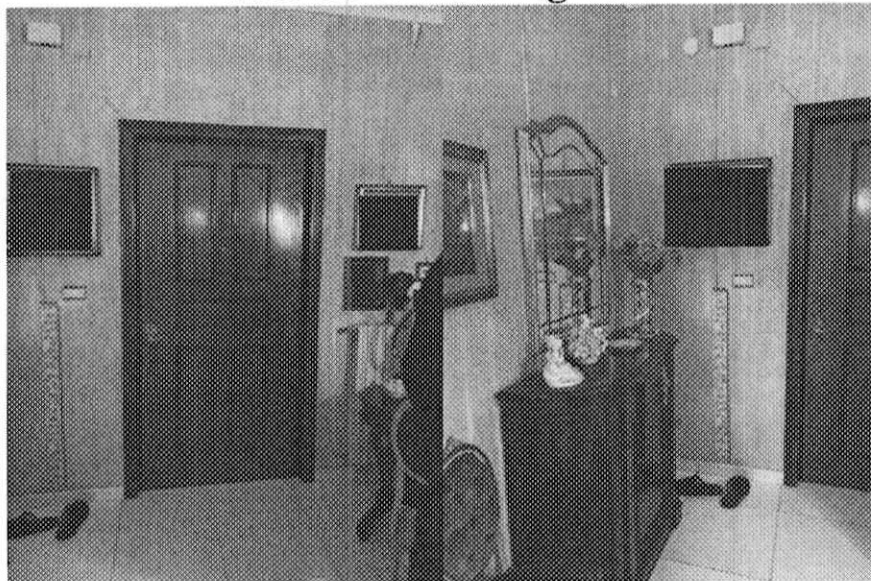
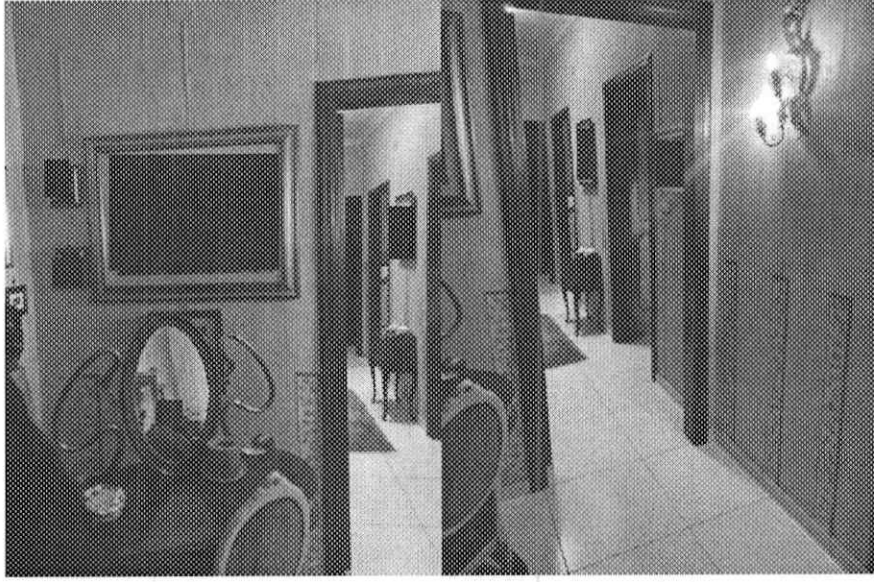

Foto da 13 a 16 : Vista corridoio e stanza da letto





Foto da 17 a 18 : Vista bagno

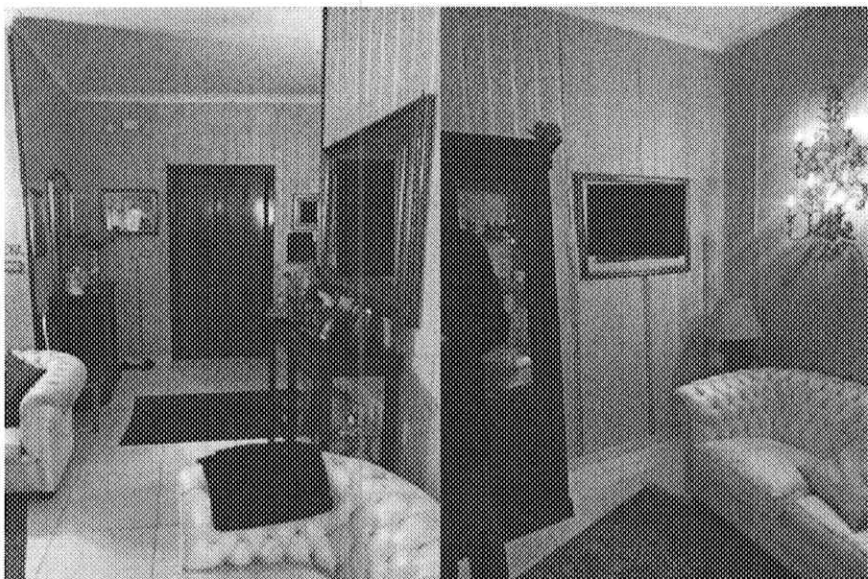
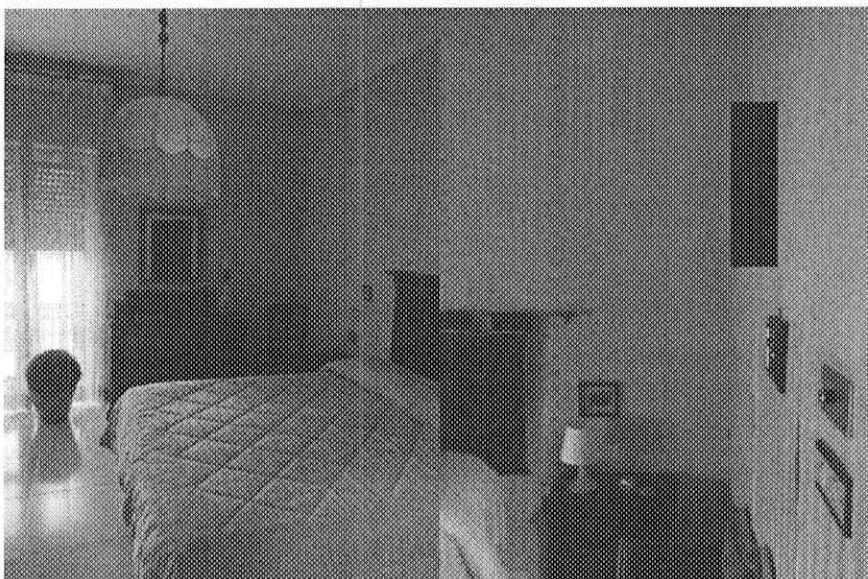

Foto da 19 a 20 : Vista stanza da letto



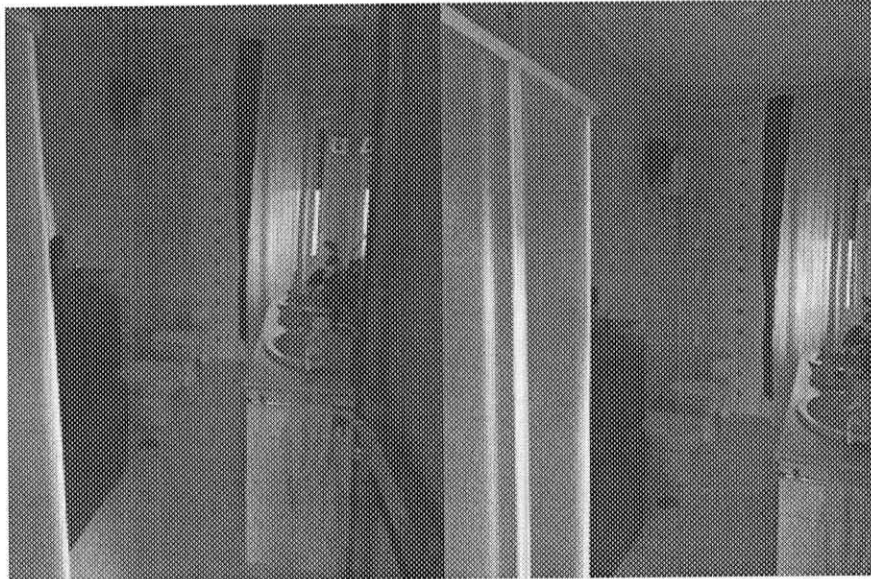

Foto da 21 a 23 : Vista cucina e pavimenti

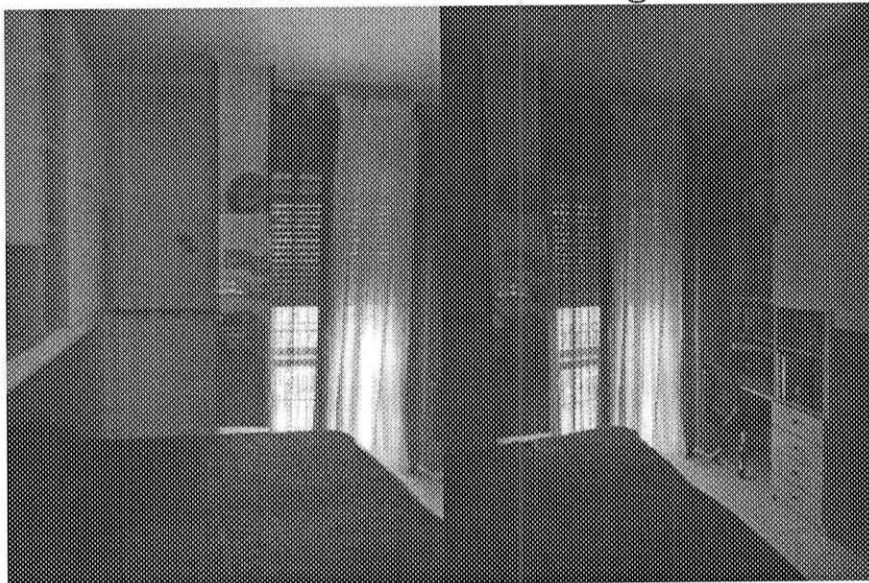

Foto 24 : Vista ripostiglio





Foto da 25 a 26 : Vista veranda balcone grande



Foto da 27 a 28 : Vista balcone



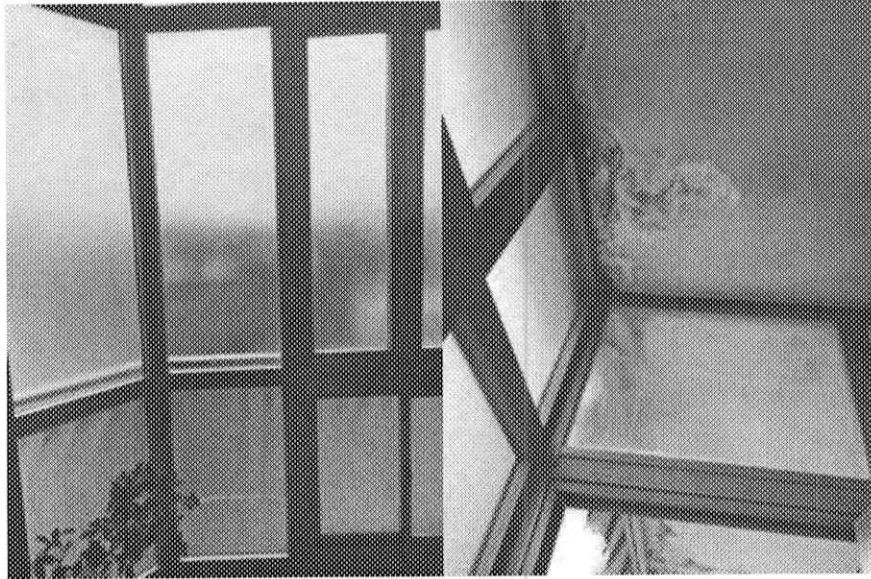

Foto da 29 a 32 : Vista infissi e doppie infissi

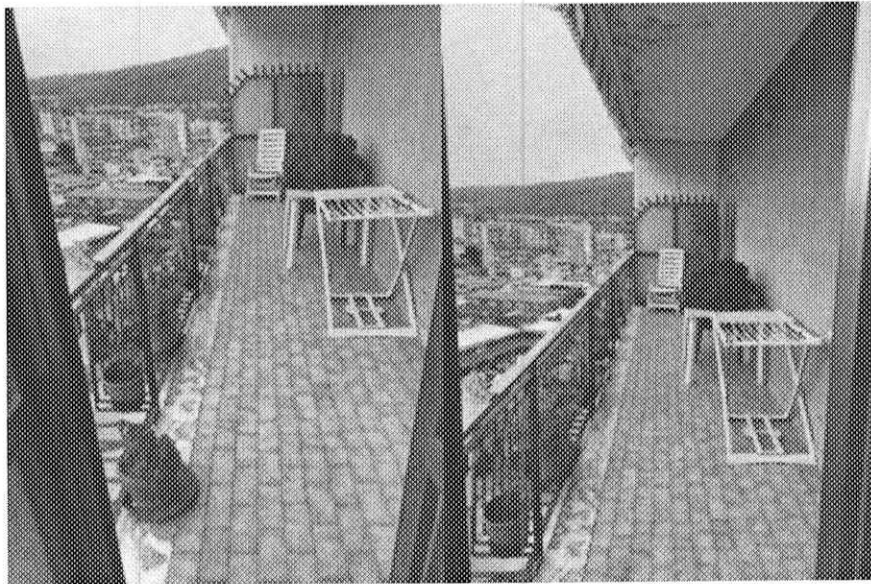



Foto da 33 a 38 : Vista secondo balcone e veranda

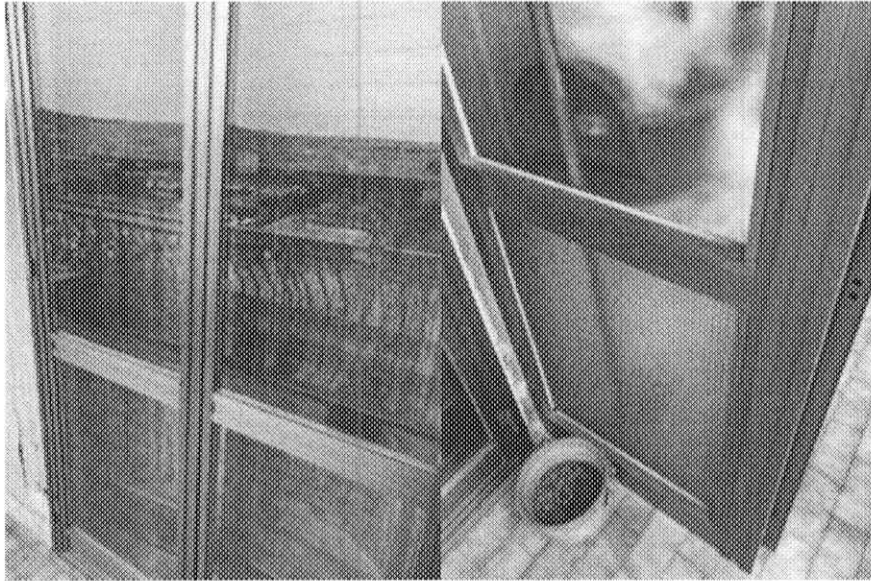
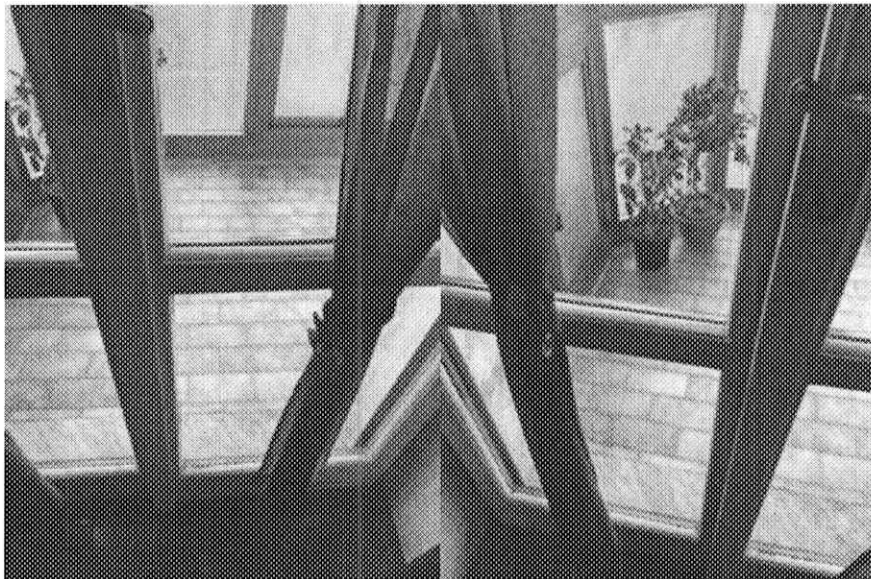

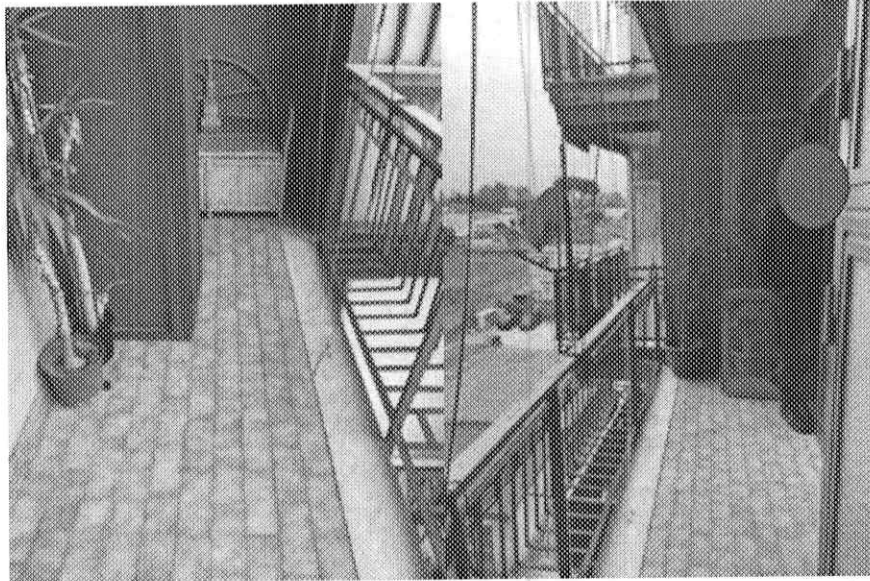