

INQUADRAMENTO

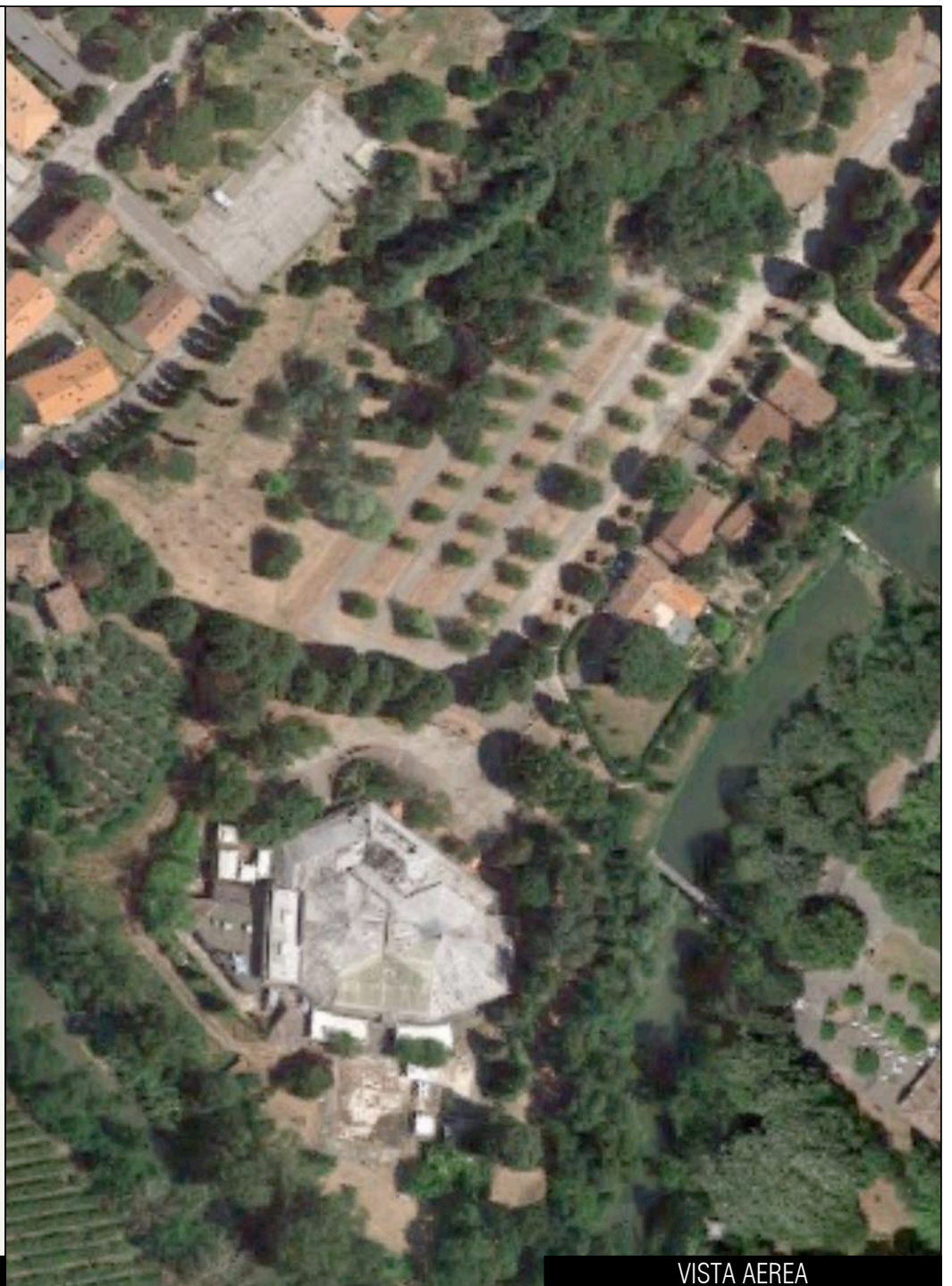

VISTA AEREA



ESTRATTO DI MAPPA

<p>TECNICO ARCH. AIDA MORELLI VIA MAGAZZINI POSTERIORI 41 48122 RAVENNA (RA)</p>	<p>COMMITTENTI TRIBUNALE DI RAVENNA</p>	<p>PROGETTO ESECUZIONE IMMOBILIARE N.348/2016 R.G.</p>	<p>ELABORATO DOCUMENTAZIONE PLANIMETRICA</p>	<p>DATA 20/01/18 SCALA VARIE</p>	<p>TAVOLA 01</p>
--	---	--	--	--	-----------------------------

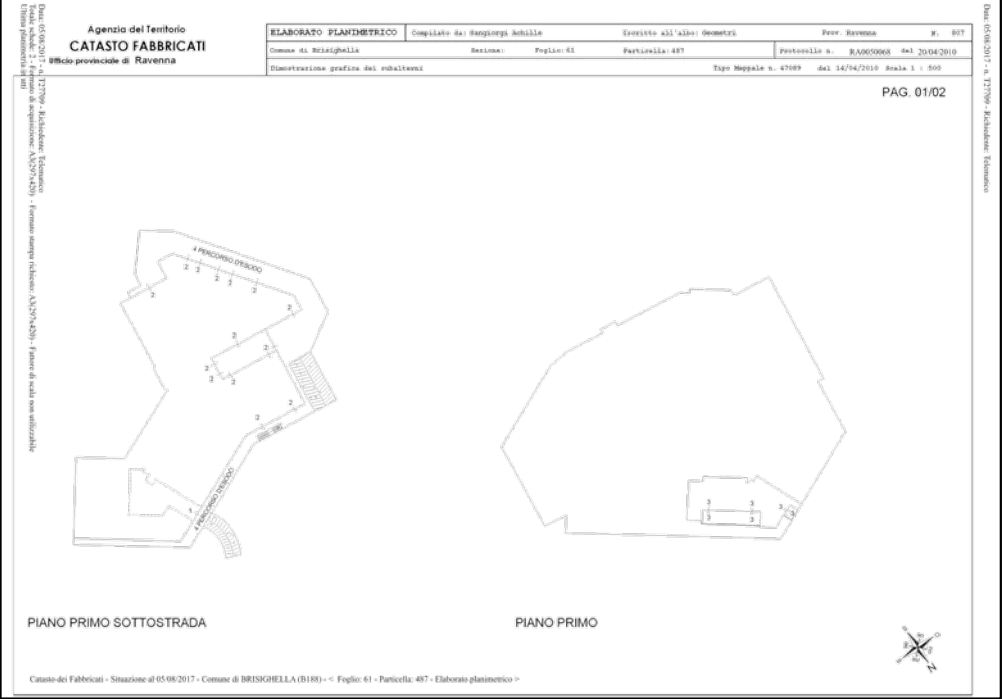
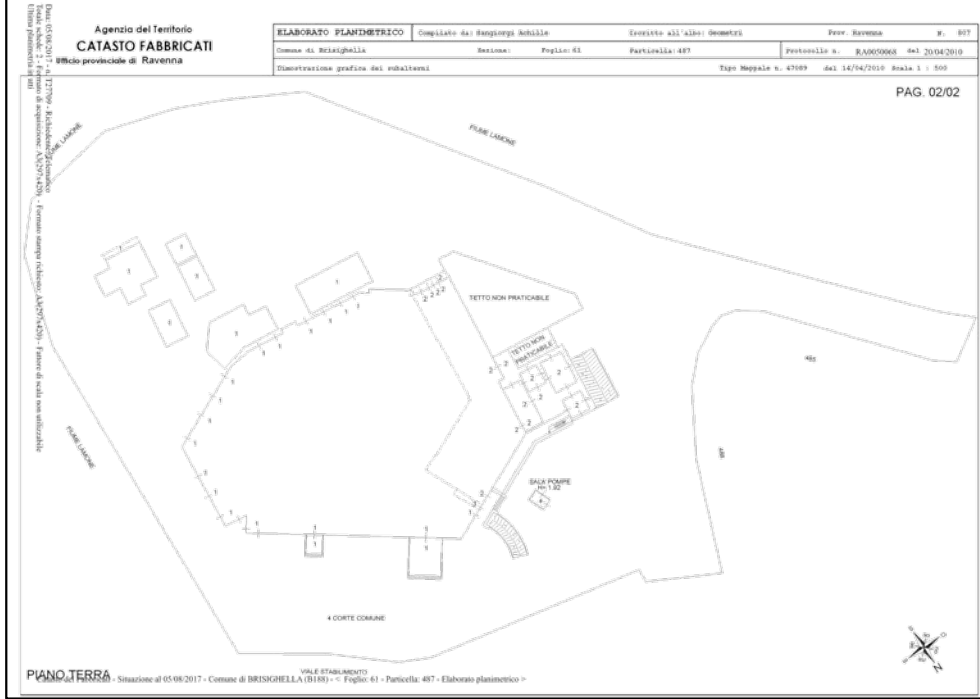
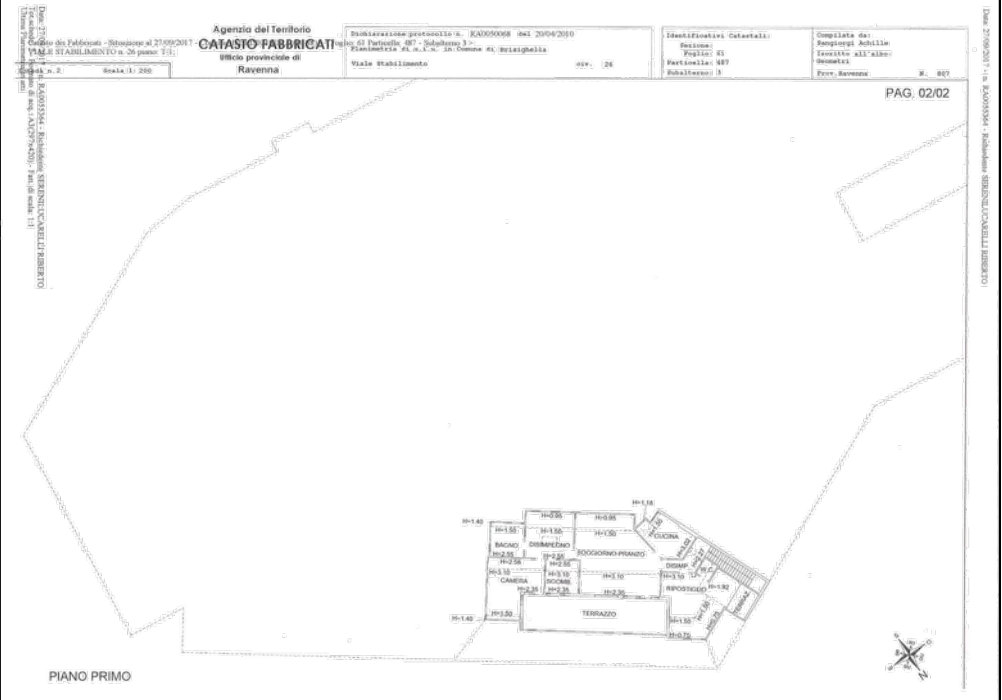
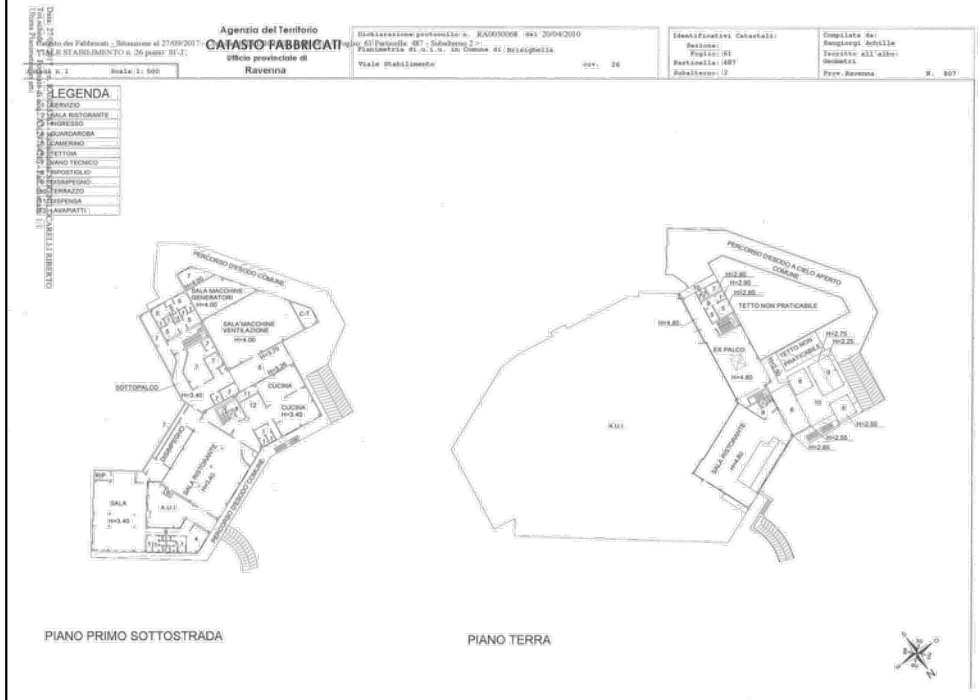
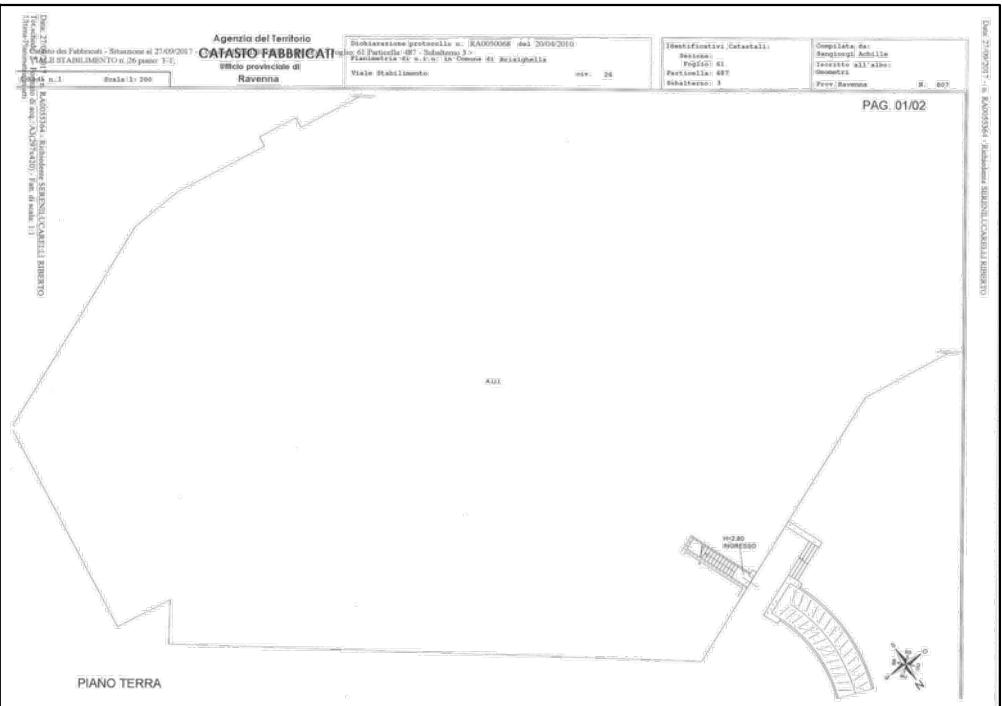
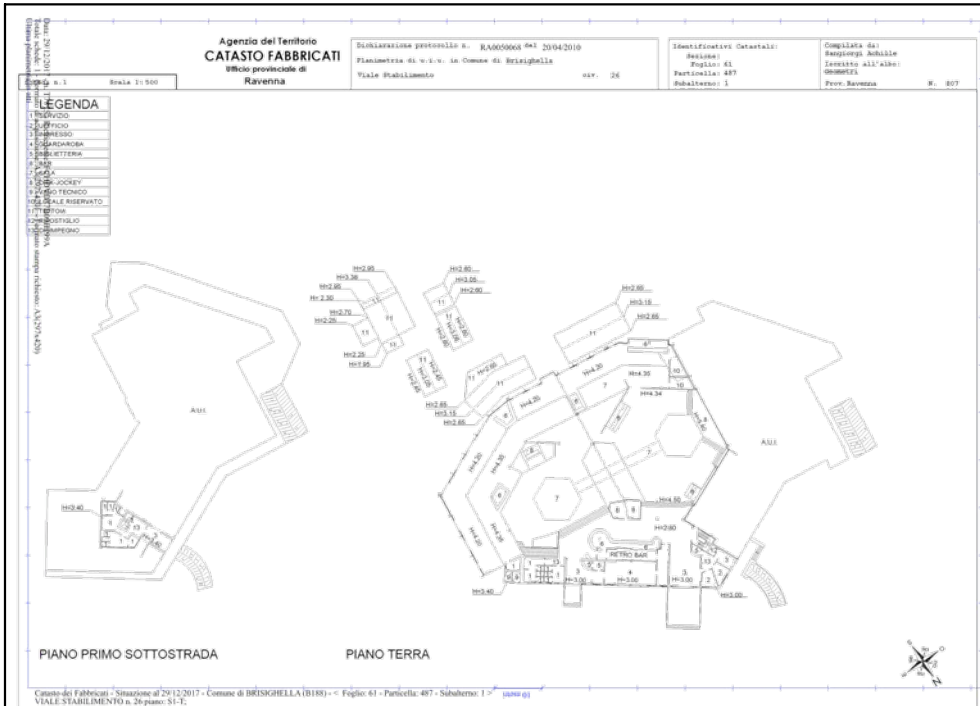

PLANIMETRIE CATASTALI

ARCH. AIDA MORELLI
 VIA MAGAZZINI POSTERIORI 41
 48122 RAVENNA (RA)

TECNICO

TRIBUNALE DI RAVENNA

COMMITTENTI

ESECUZIONE IMMOBILIARE N.348/2016 R.G.

PROGETTO

PLANIMETRIA
 CATASTALE

ELABORATO

DATA

20/01/18

SCALA

VARIE

TAVOLA

02

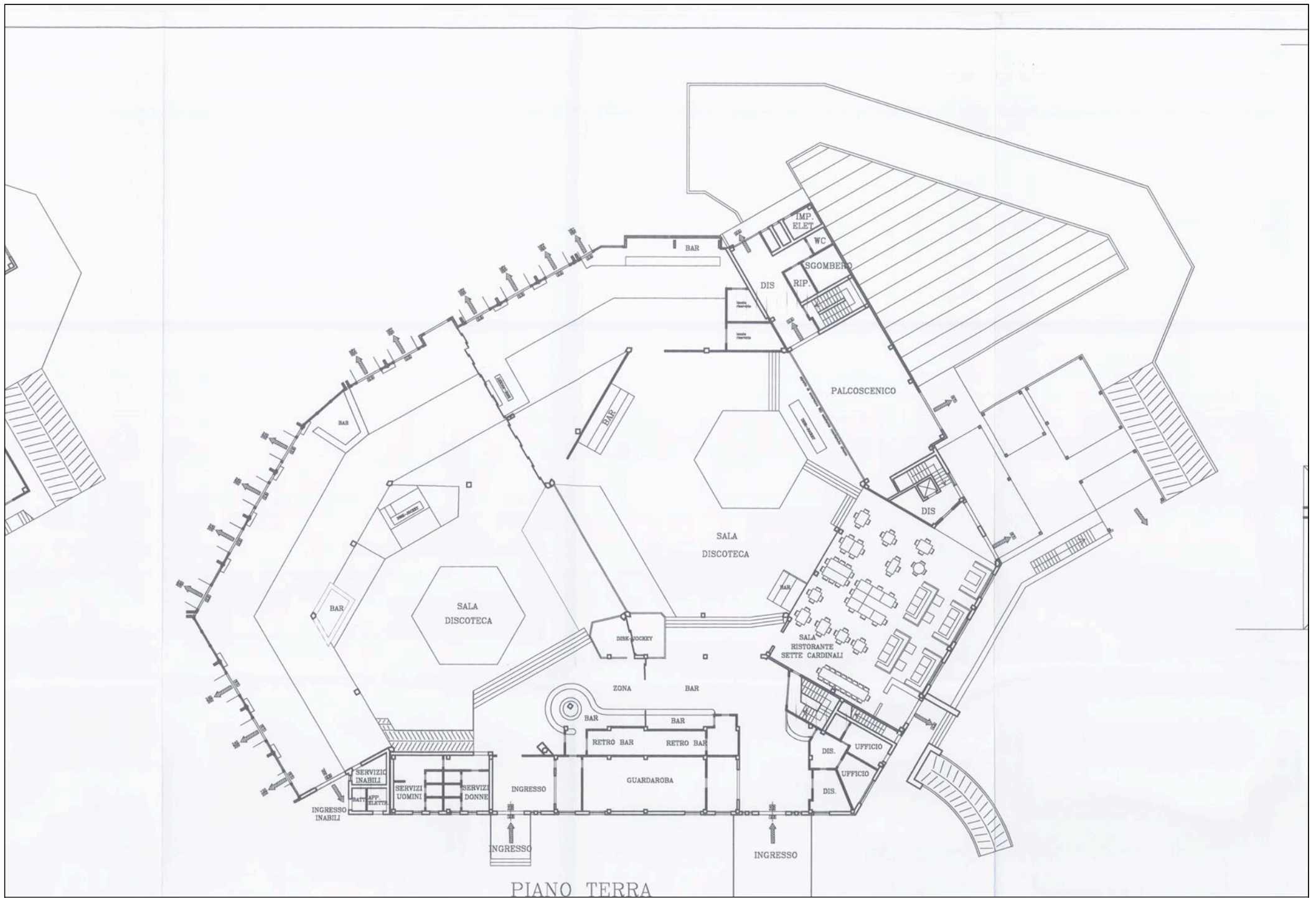

PIANO TERRA

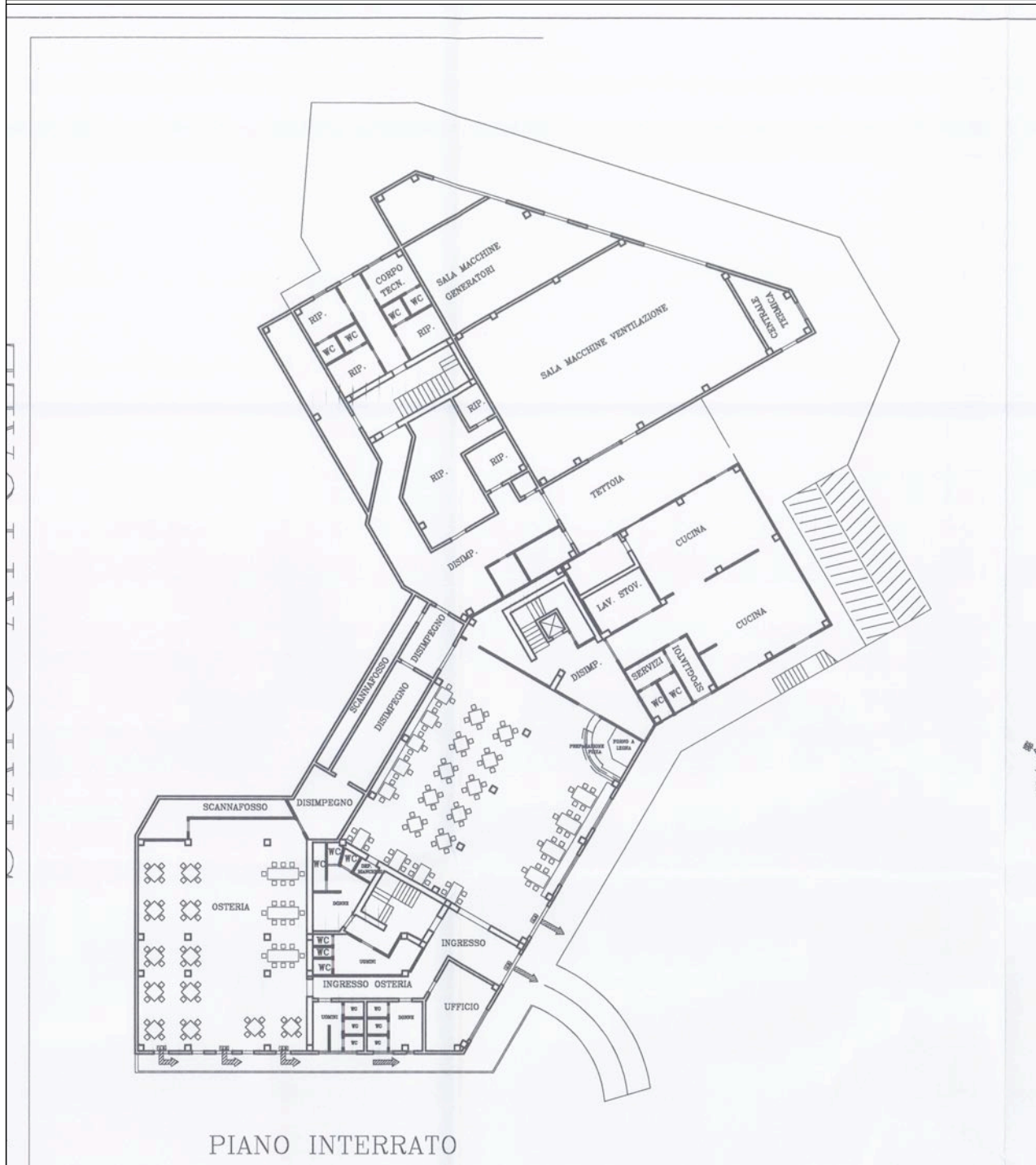

PIANO INTERRATO

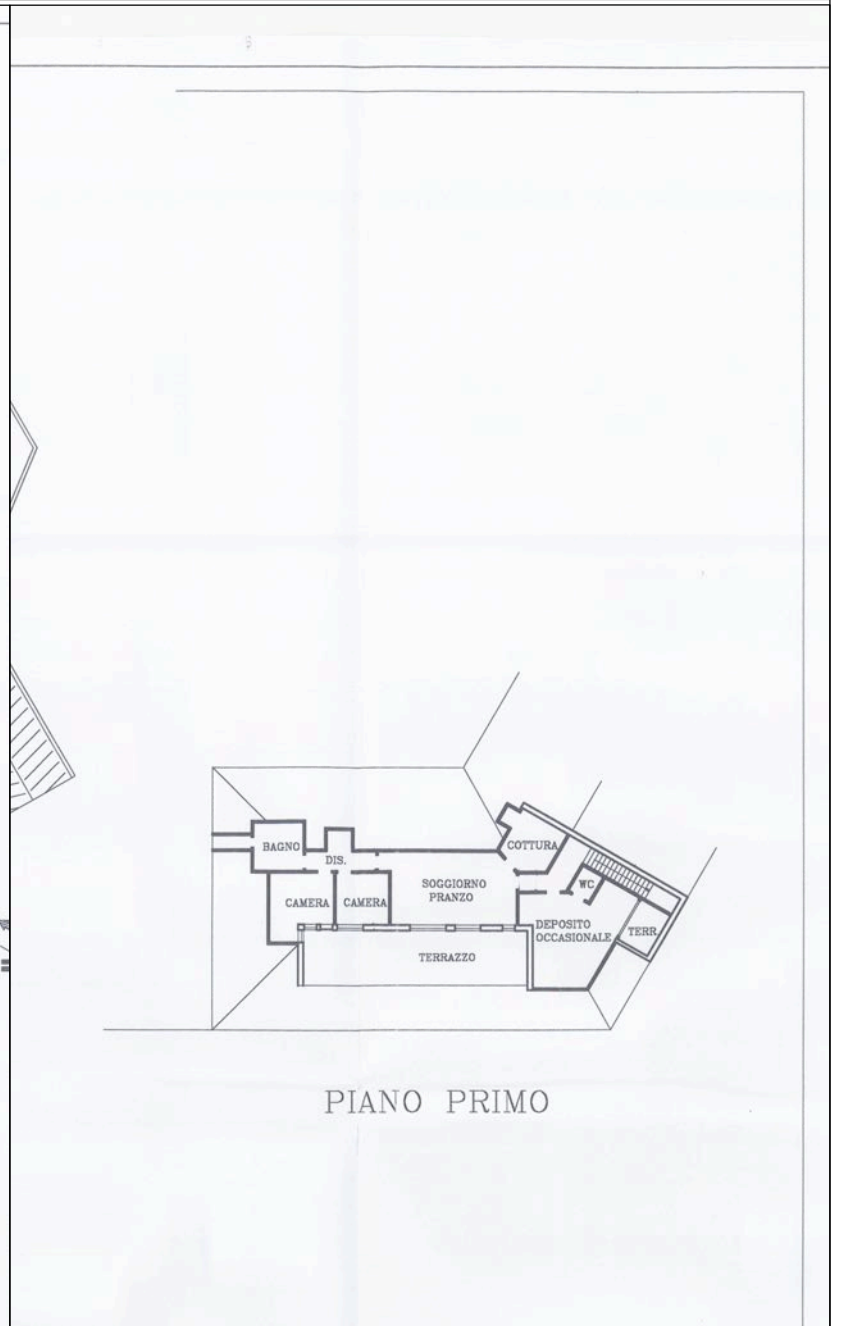

PIANO PRIMO

PLANIMETRIA
(stralcio da DIA prot. 178/2006
oggetto di richiesta di archiviazione)

TECNICO
ARCH. AIDA MORELLI
VIA MAGAZZINI POSTERIORI 41
48122 RAVENNA (RA)

COMMITTENTI
TRIBUNALE DI RAVENNA

PROGETTO
ESECUZIONE IMMOBILIARE N.348/2016 R.G.

ELABORATO
PLANIMETRIA
(pratica edilizia)

DATA
20/01/18
SCALA
1:100

TAVOLA
03