

IMMOBILE VIA GIUSEPPE PARINI 4 - COMUNE DI CIVITAVECCHIA (RM)

PIANTA STATO ATTUALE

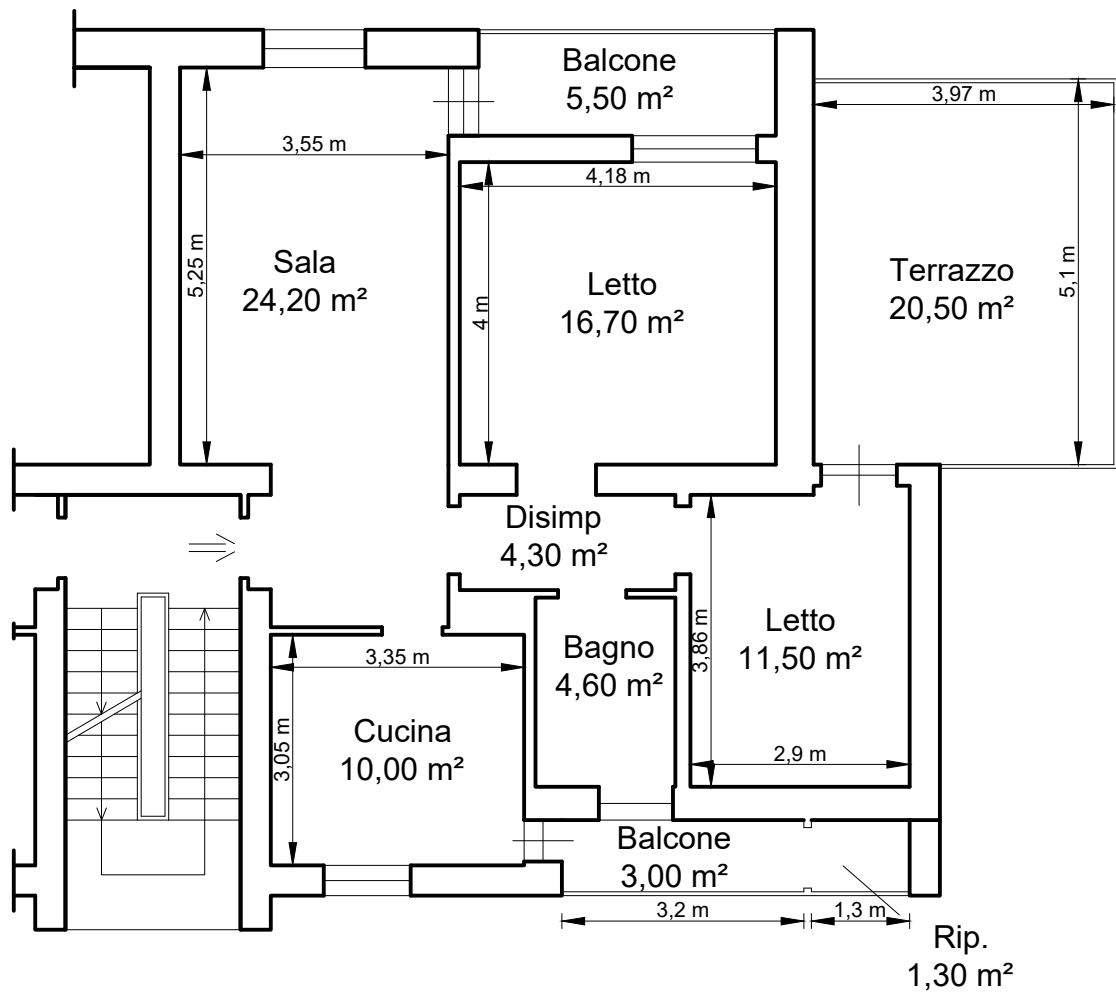

PIANO II° - INTERNO 3





FOTO VISTA DA VIA G PARINI



INGRESSO CIVICO 4

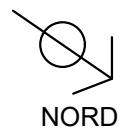

VISTA LATERALE DEL CONDOMINIO DA 4 UNITA'



PORTONE DI ACCESSO AL VANO SCALE

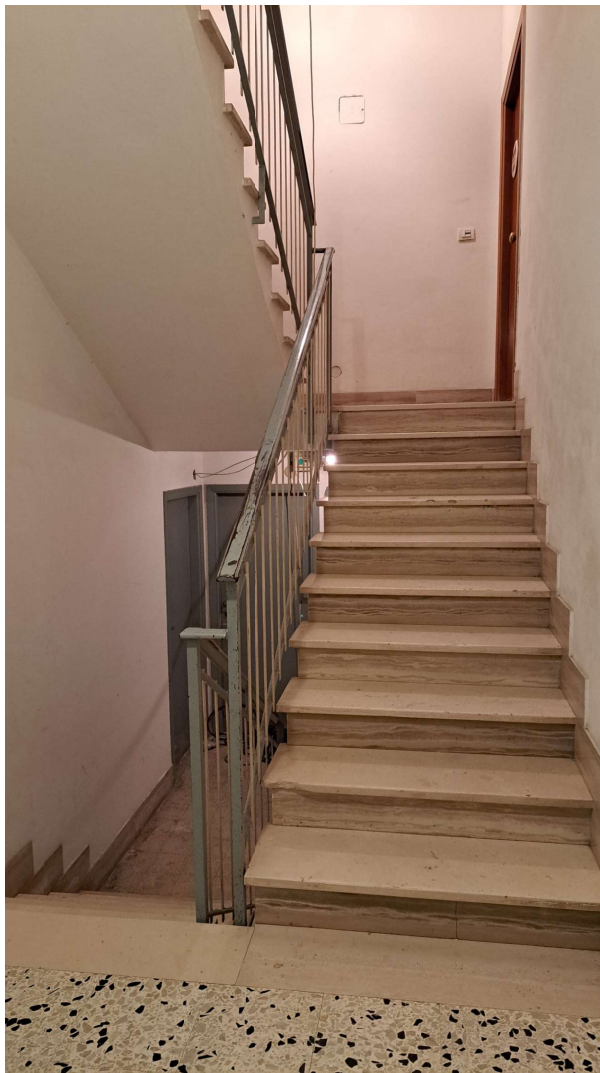

VANO SCALE
CONDOMINIALE



ACCESSP INTERNO 3
PIANO II



SALA



SALA



CAMERA



CAMERETTA



CORRIDOIO



BAGNO



TERRAZZO ACCESSIBILE DALLA CAMERETTA



BALCONE LATO CUCINA



RIPOSTIGLIO