

PLANIMETRIA STATO DEI LUOGHI

Ladispoli, via Amsterdam n°4 - via Madrid n°29/A - fg.60, p.lla 1287, sub 9-3

TAV.1

PIANO TERRA - 1:100

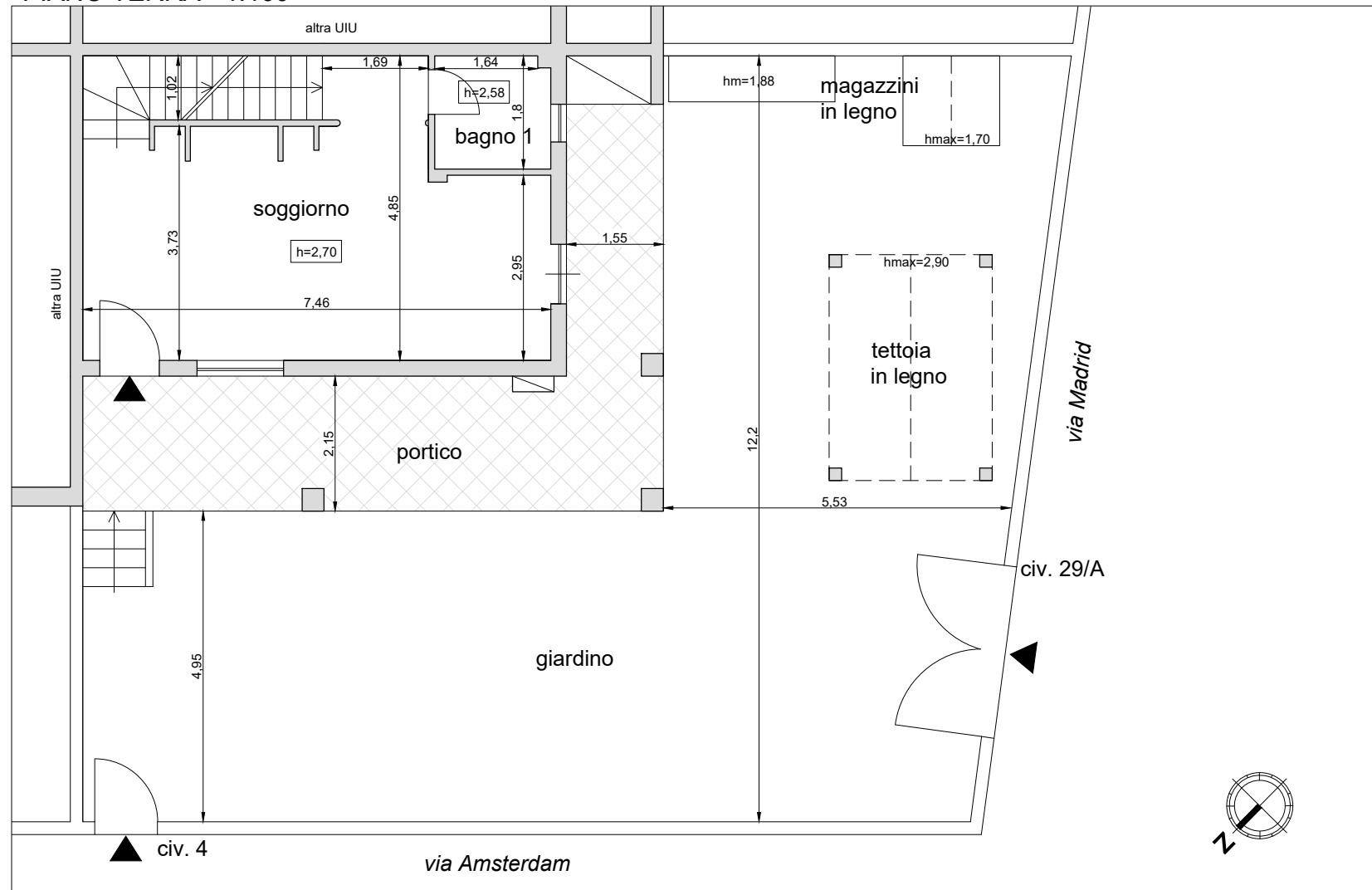

| | | |
|------------------|-------------|-----------|
| PT | soggiorno | 27,91 mq |
| | bagno 1 | 3,29 mq |
| | scala | 4,53 mq |
| P1 | letto 1 | 14,97 mq |
| | letto 2 | 9,57 mq |
| | bagno 2 | 3,50 mq |
| | disimpegno | 2,74 mq |
| | ripostiglio | 1,30 mq |
| PS1 | soggiorno | 41,68 mq |
| | A.C. | 3,98 mq |
| | ripostiglio | 2,59 mq |
| | camera | 17,74 mq |
| | wc | 6,91 mq |
| SUP. UTILE NETTA | | 140,71 mq |

| | |
|--------------|-----------|
| portico (PT) | 27,10 mq |
| balcone (P1) | 9,40 mq |
| area esterna | 115,32 mq |

| SUP. COMMERCIALE | |
|------------------|-----------|
| PT | 40,35 mq |
| P1 | 40,35 mq |
| PS1 | 83,90 mq |
| TOT. | 164,60 mq |

PIANO INTERRATO - 1:100

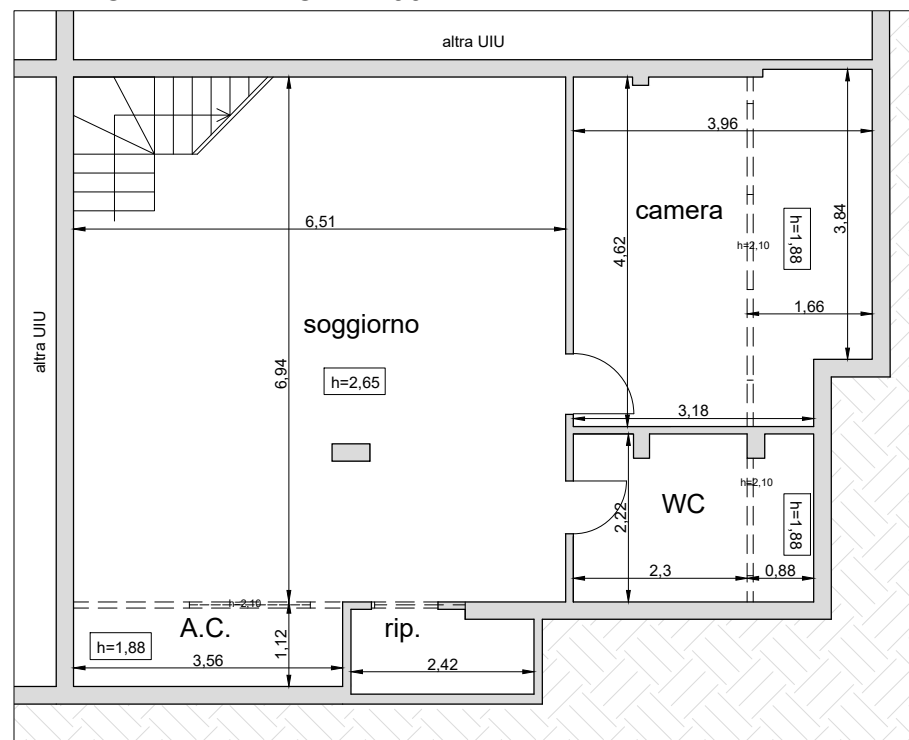

PIANO PRIMO - 1:100

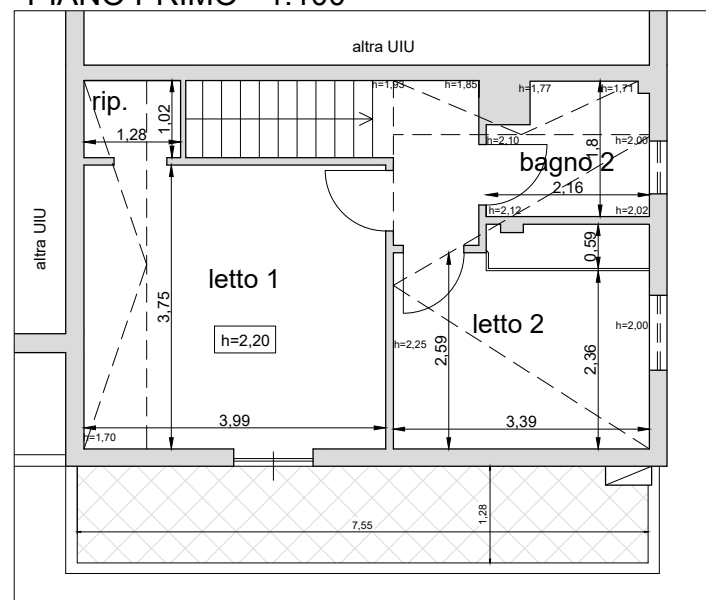

PIANO TERRA - 1:100

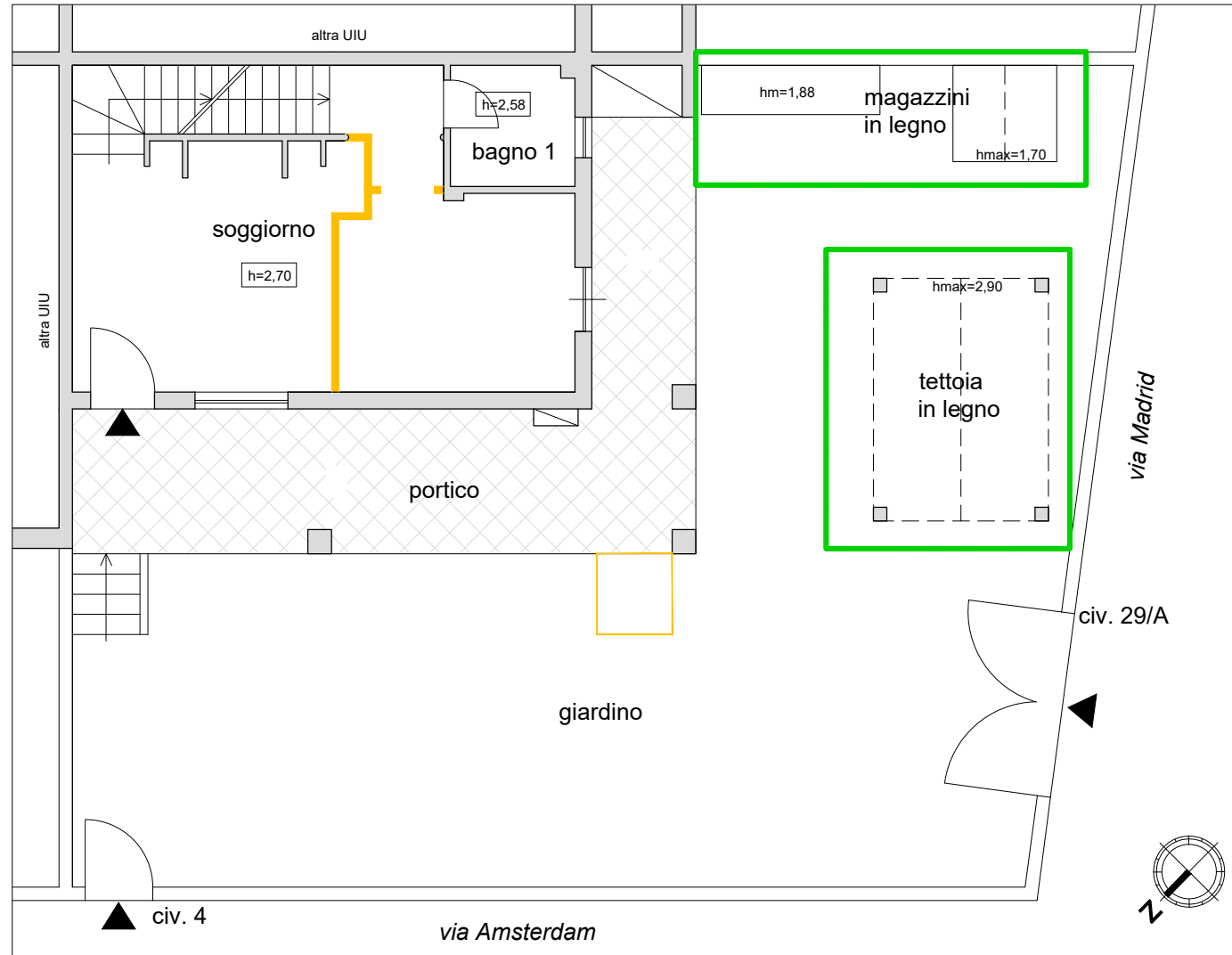

- DEMOLIZIONI
- REALIZZAZIONE TRAMEZZI
- AUMENTO SUPERFICIE UTILE
 piano interrato mq 6,57
 piano soffitta 1,80mq balcone 0,60 mq
- IMMOBILI PRIVI DI TITOLO

PIANO TERRA - 1:100

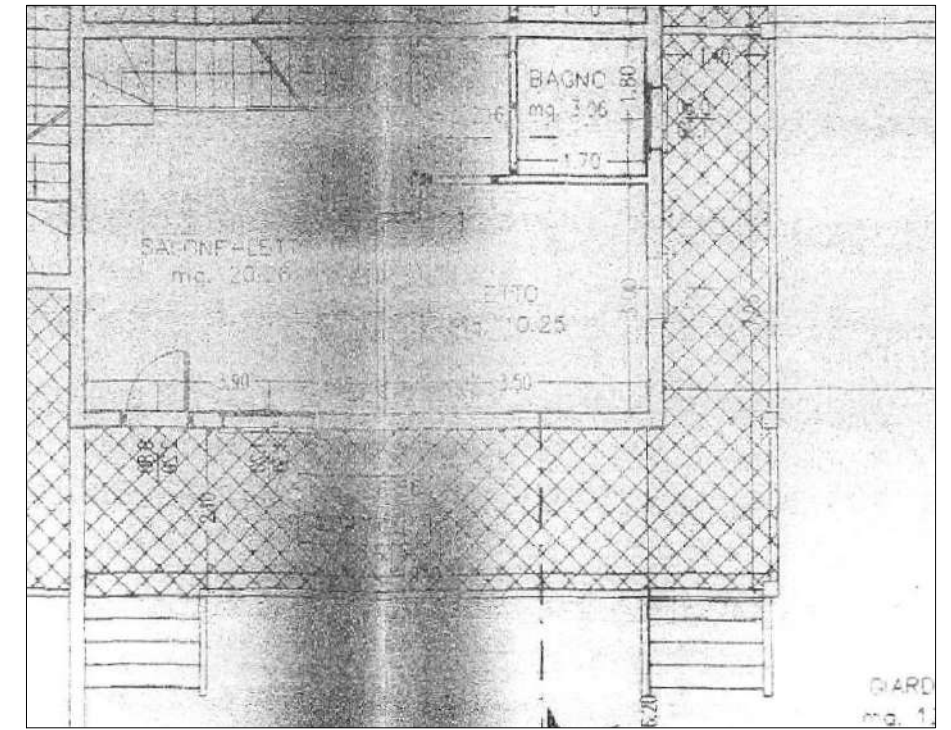

PIANO PRIMO - 1:100

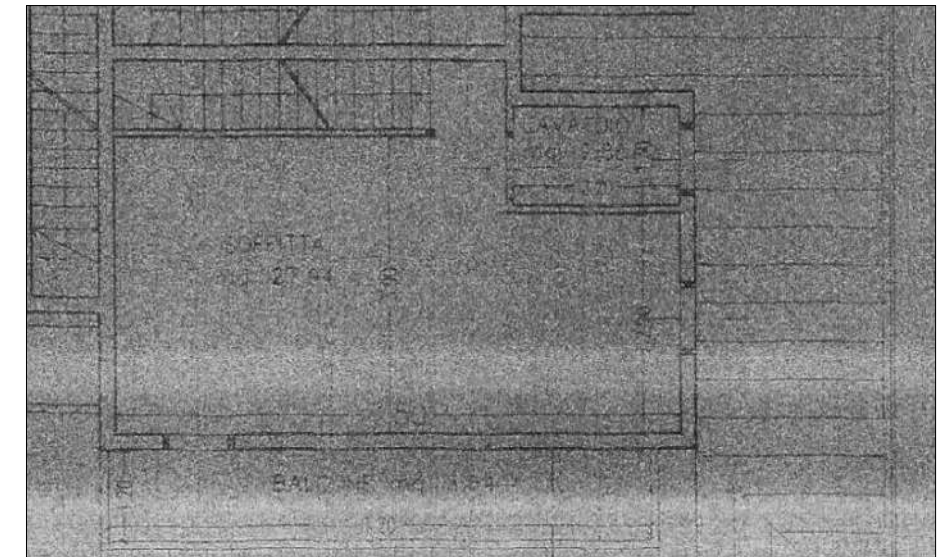

PIANO INTERRATO - 1:100

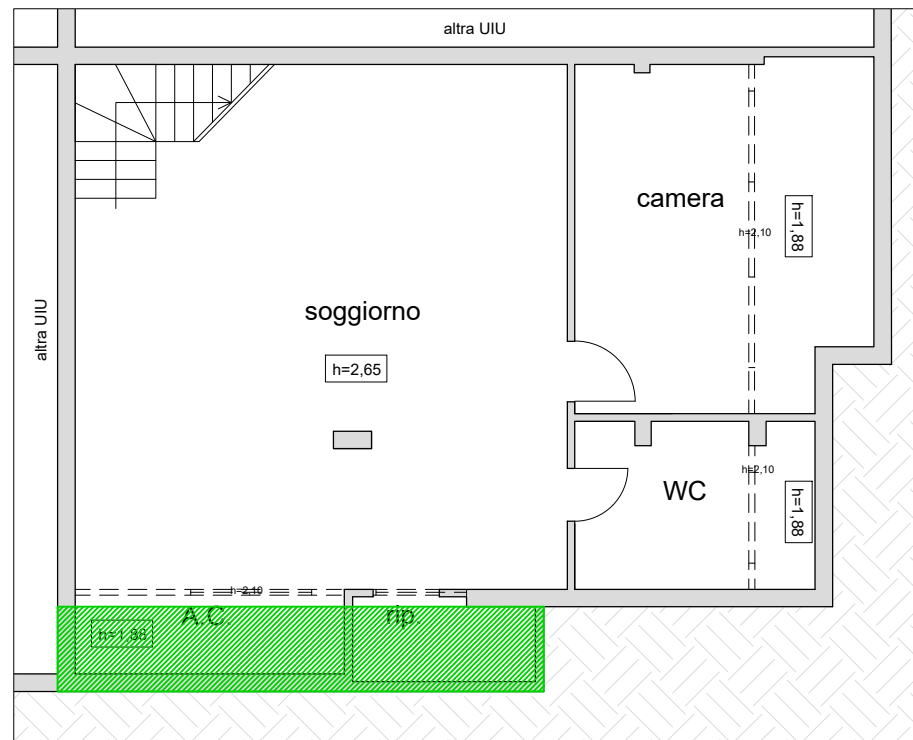

PIANO PRIMO - 1:100

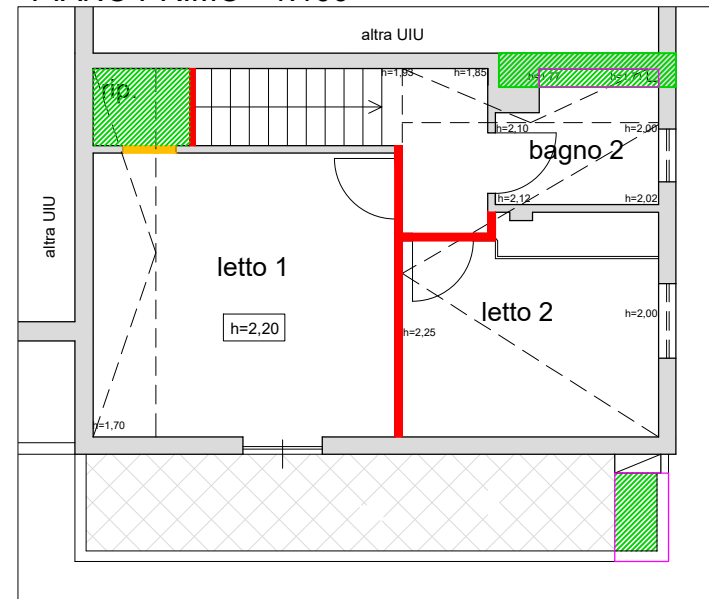

PIANO INTERRATO - 1:100

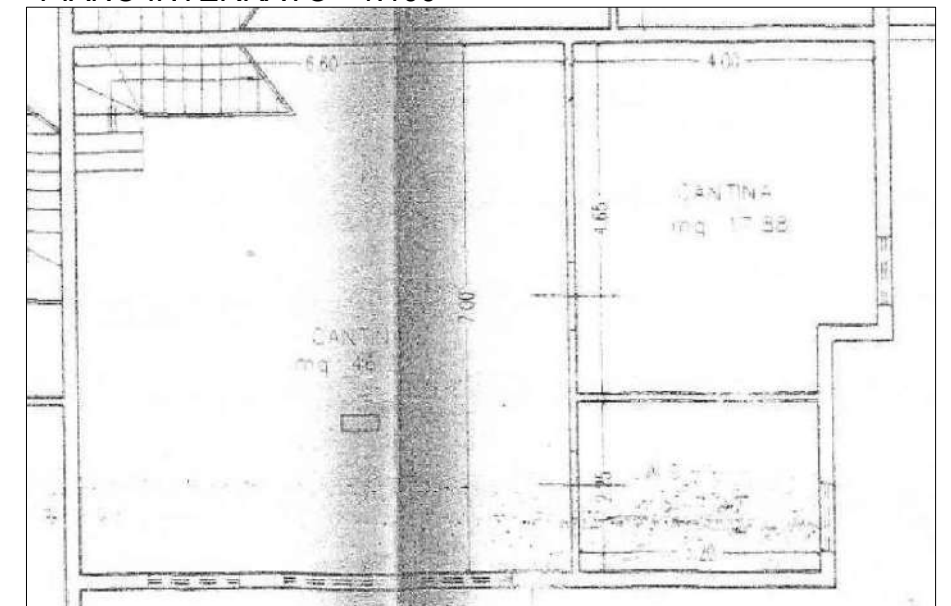



DOCUMENTAZIONE FOTOGRAFICA 1 sopralluogo





DOCUMENTAZIONE FOTOGRAFICA 2 sopralluogo



