

## **TRIBUNALE DI BERGAMO**

Esecuzioni Immobiliari n° **942/2014** e n° **348/2016**

riunite alla n° **528/2013**

### **PLANIMETRIE DEI BENI**

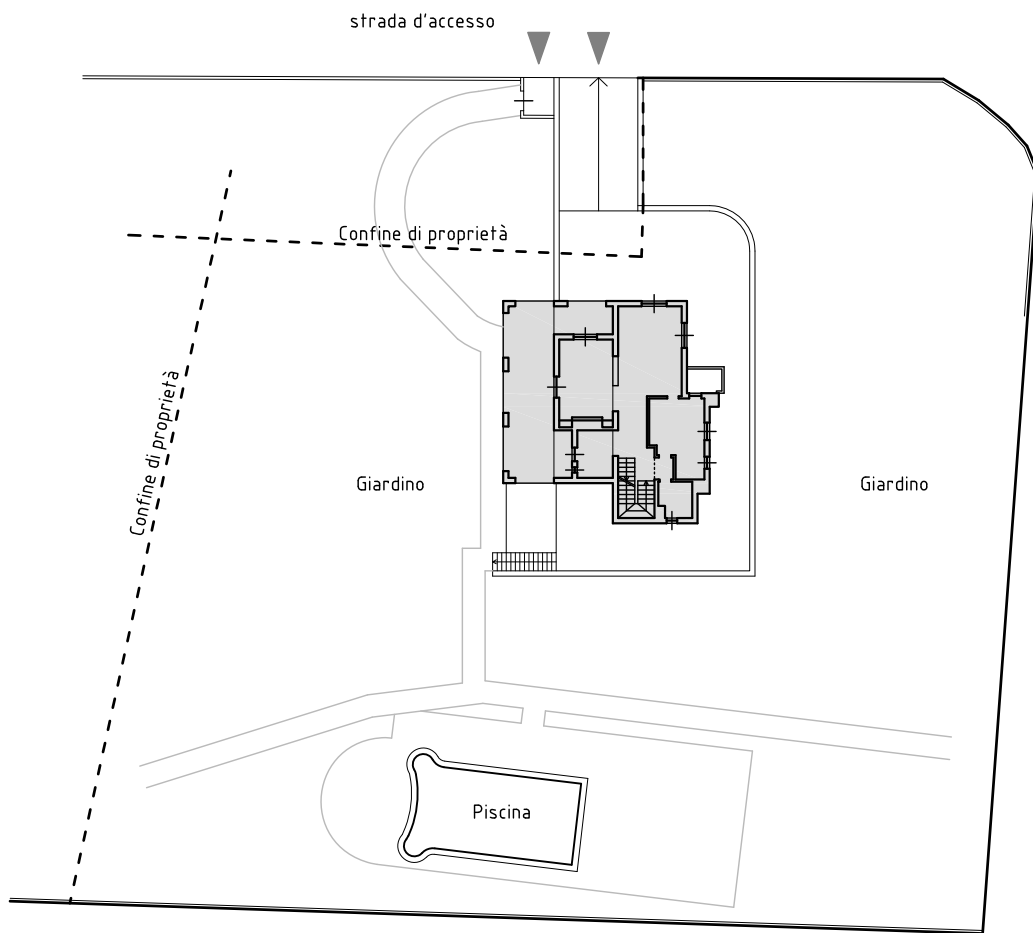

PLANIMETRIA

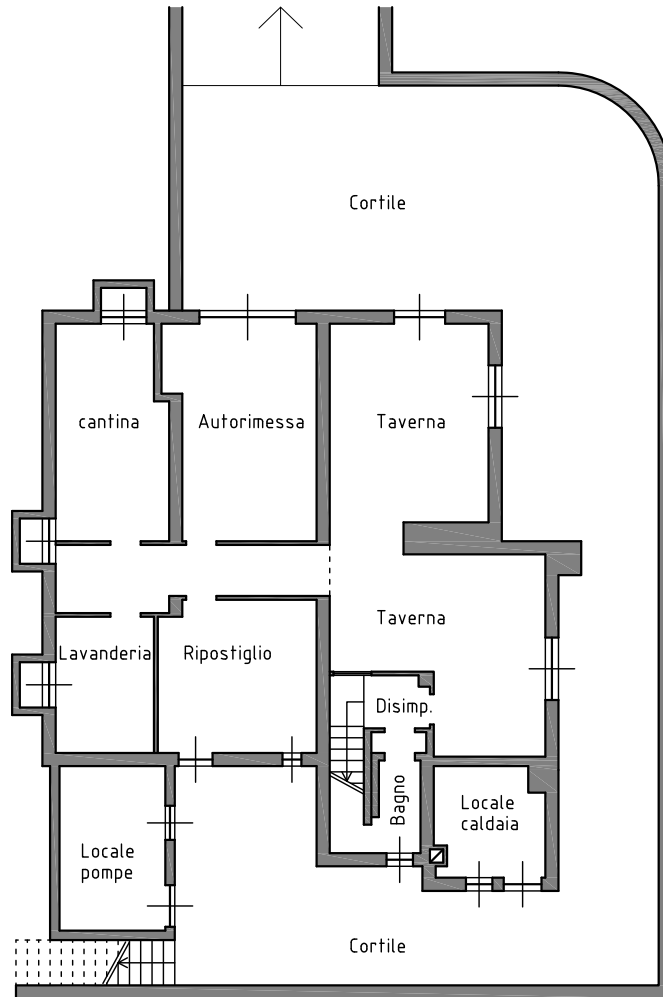

PIANO SEMINTERRATO

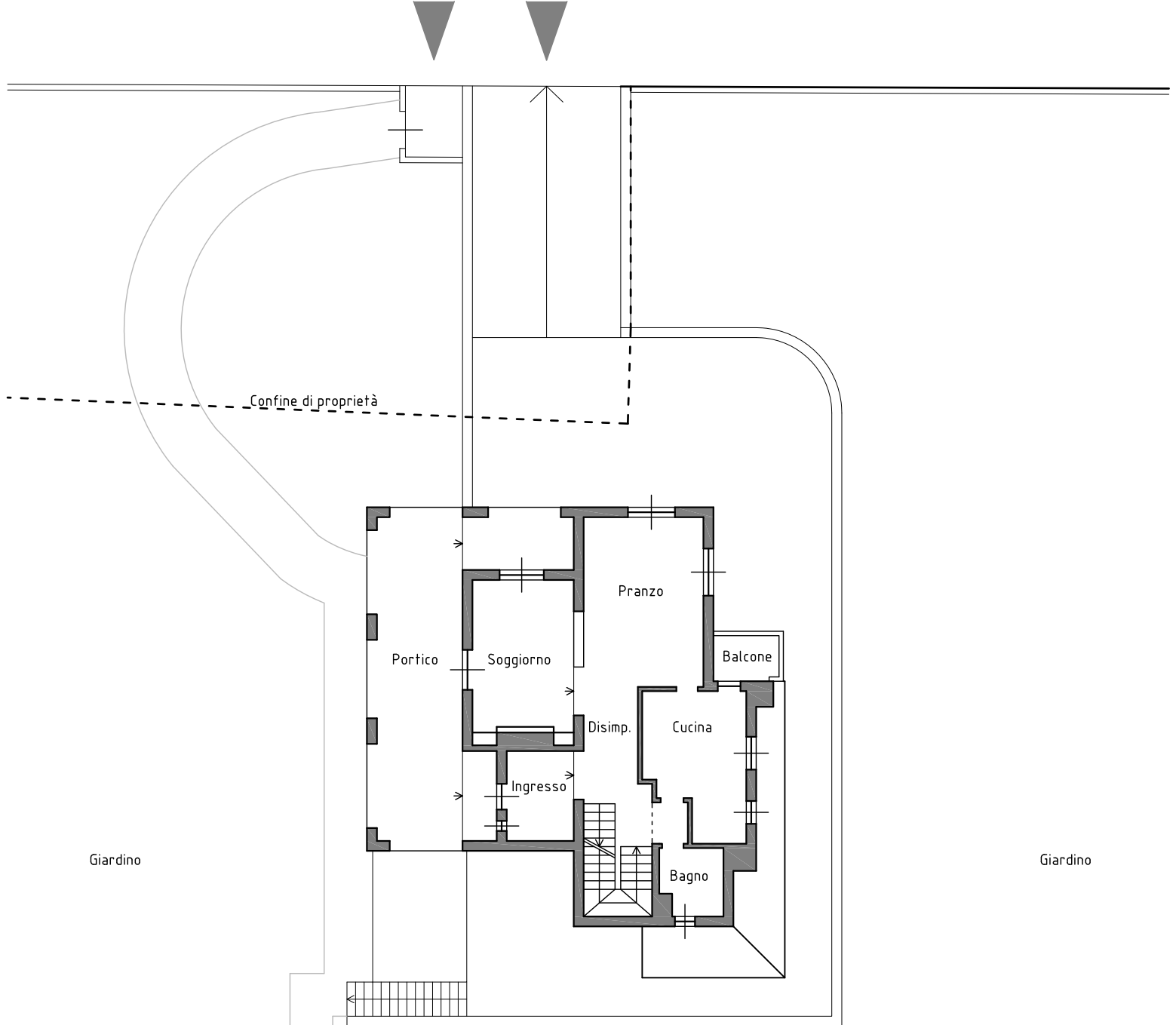

**PIANO TERRA**

Piscina



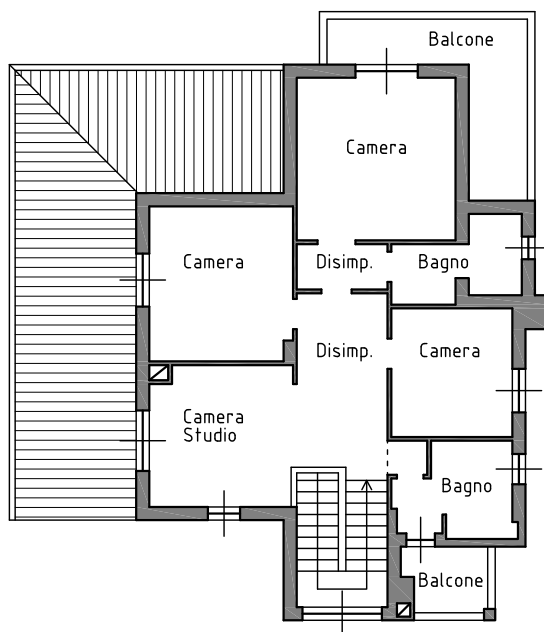

PIANO PRIMO