

RAPPORTO DI VALUTAZIONE DEI BENI IMMOBILI PIGNORATI

ALLEGATI

LOTTO L2.2





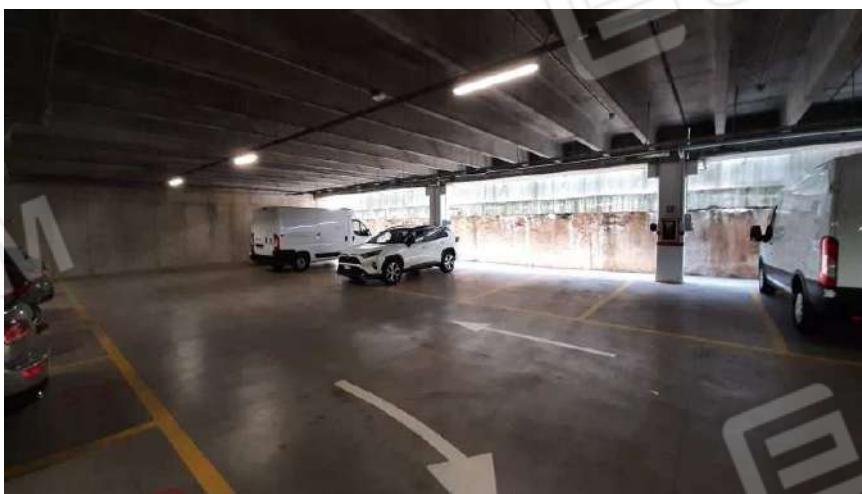

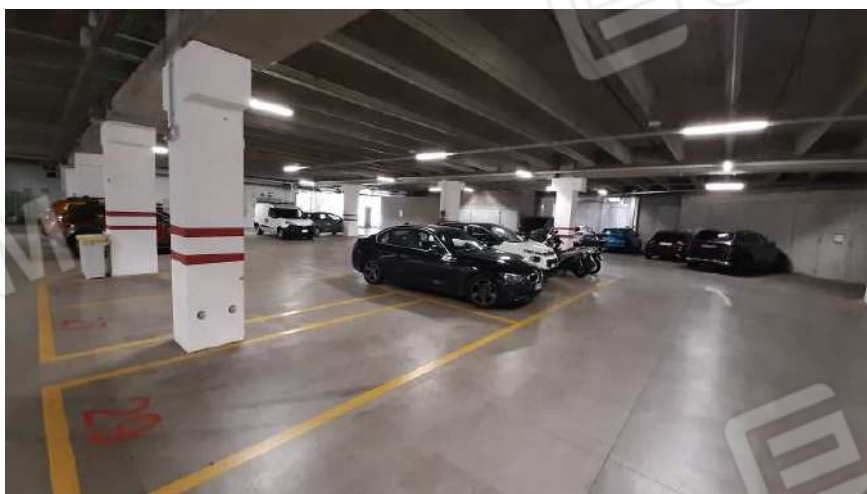
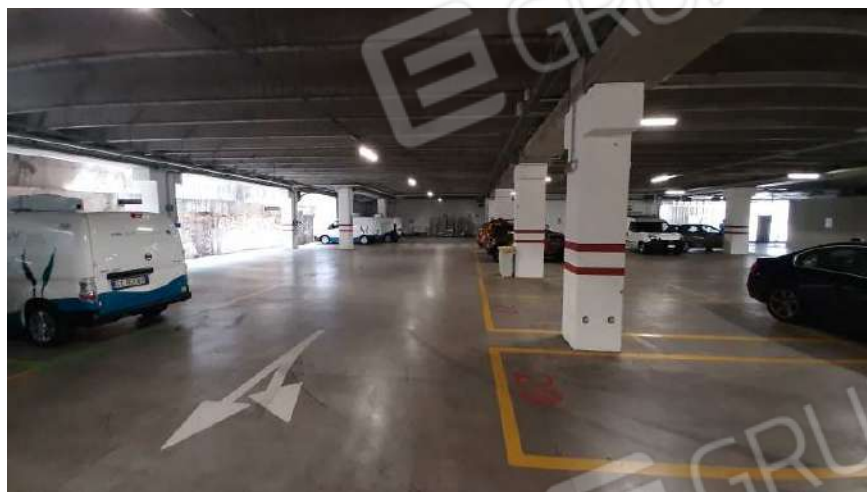

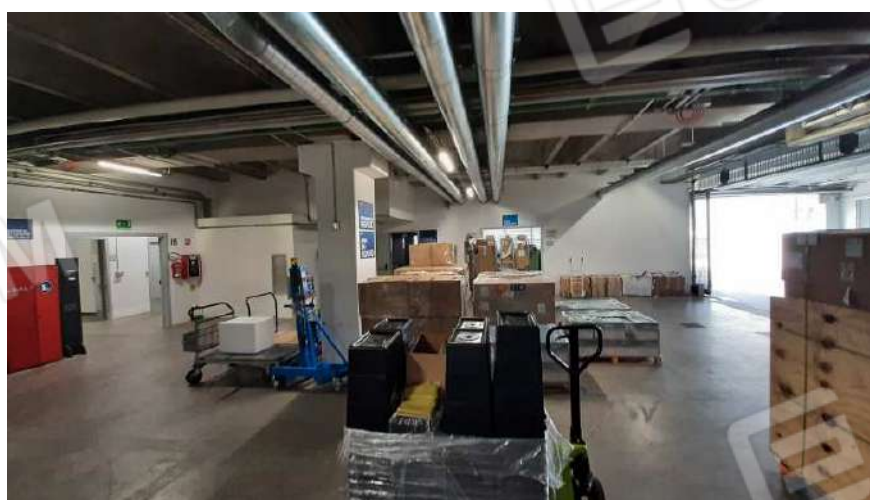
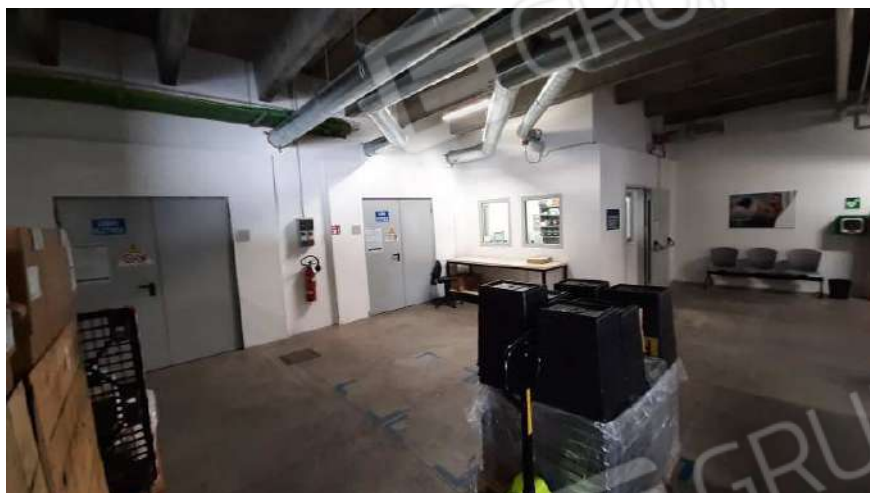



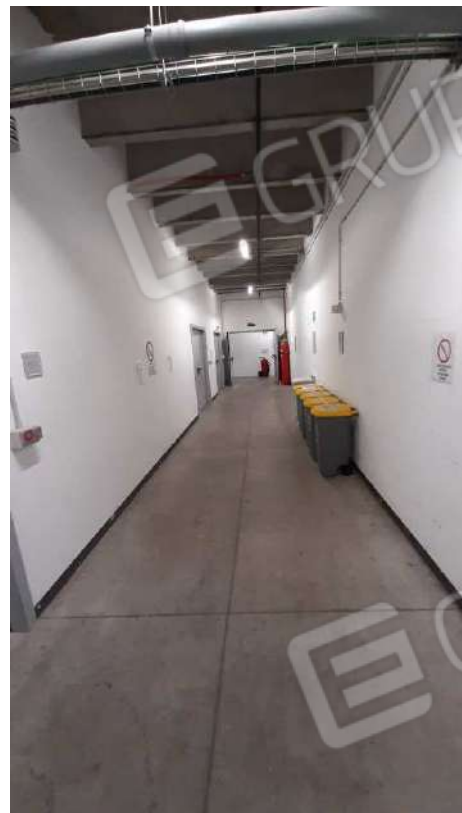
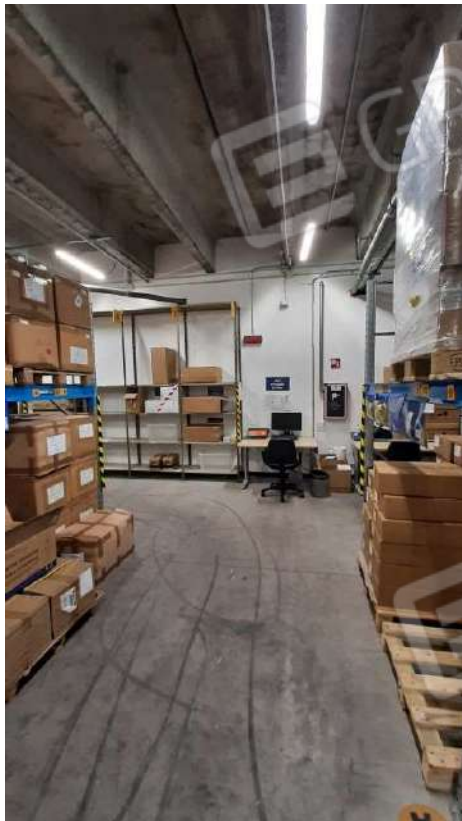











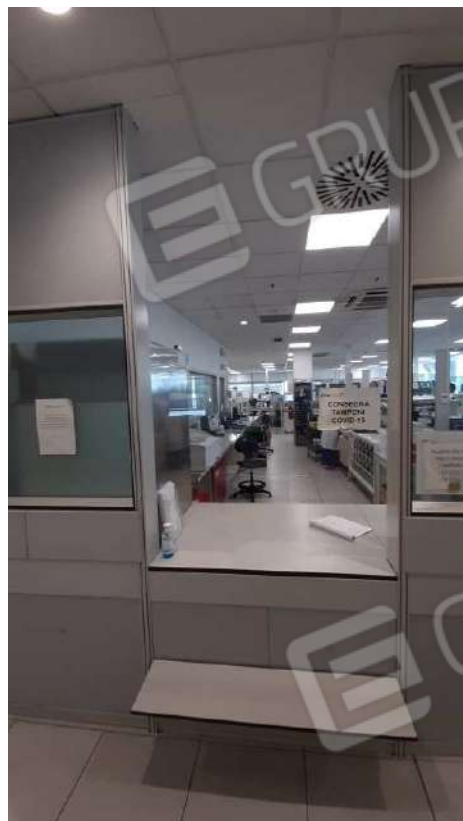
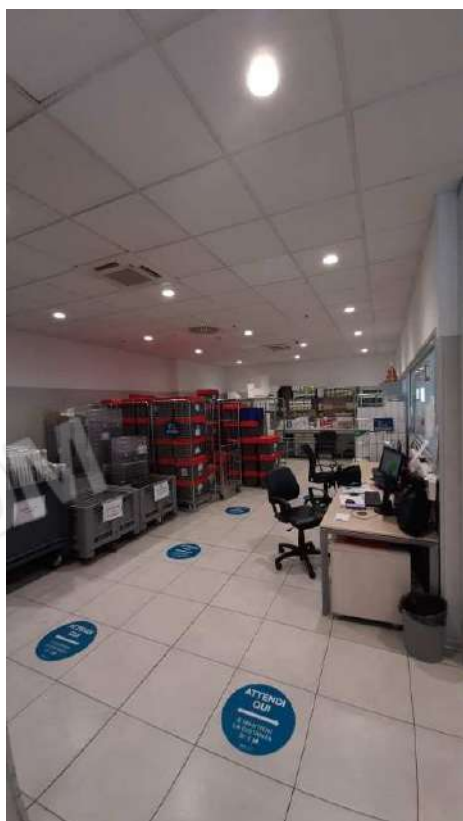







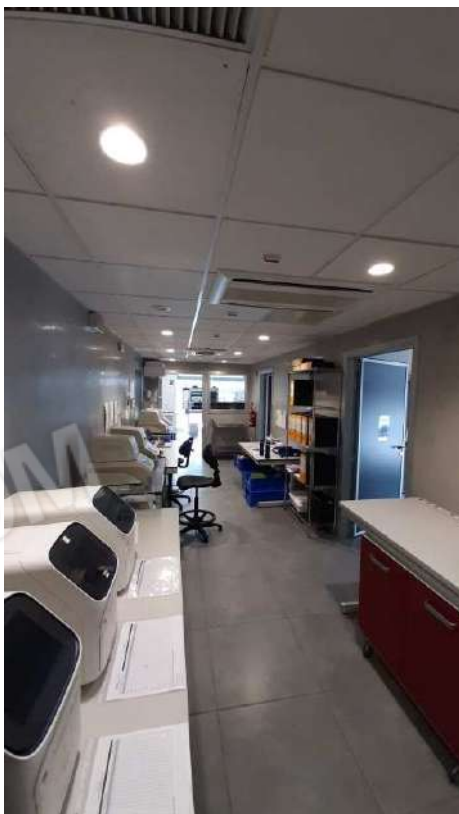





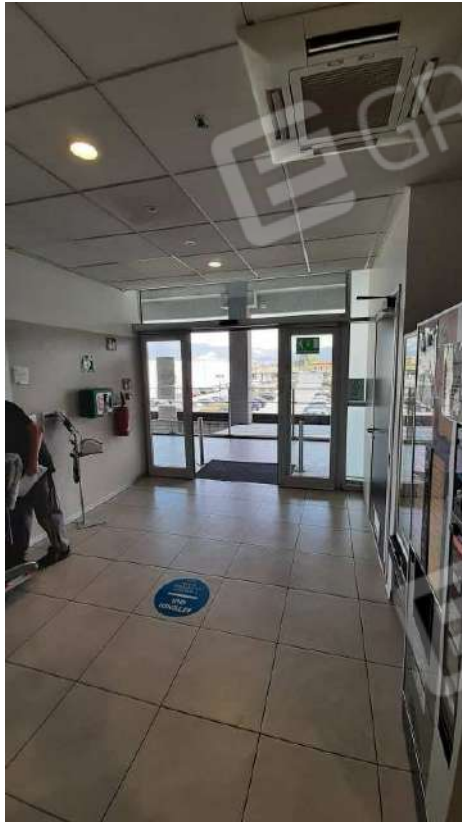







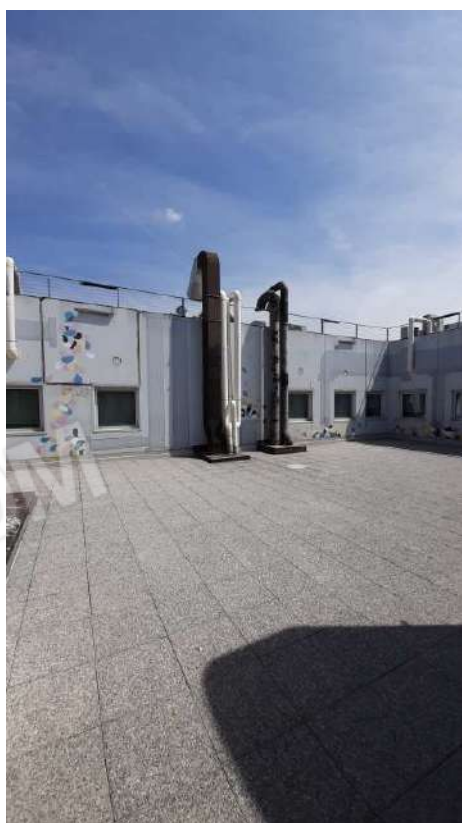
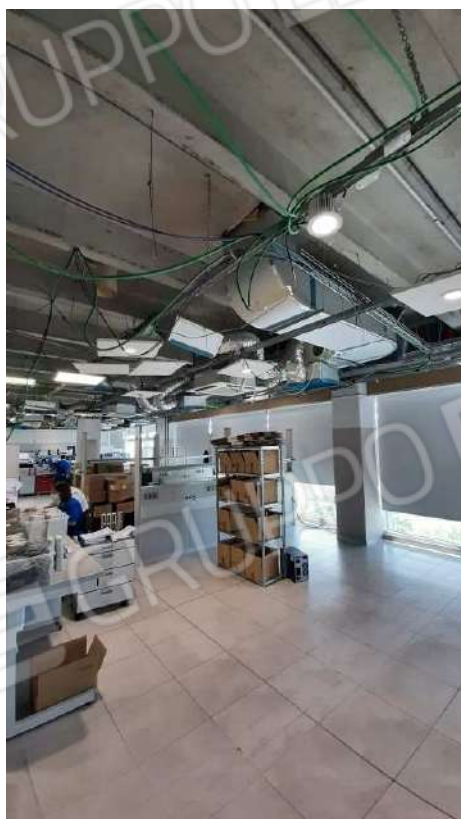



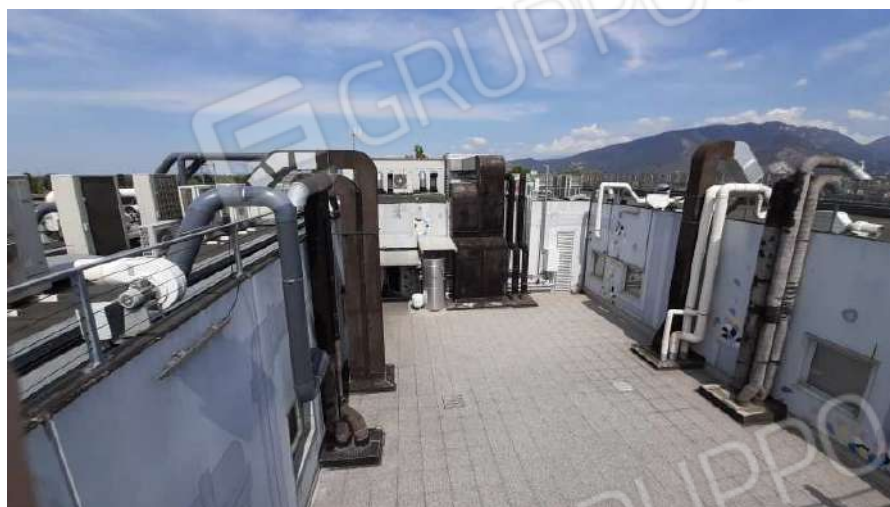



Data: 08/08/2021 - n. T9877 - Richiedente: VLJMLN65B63Z118T

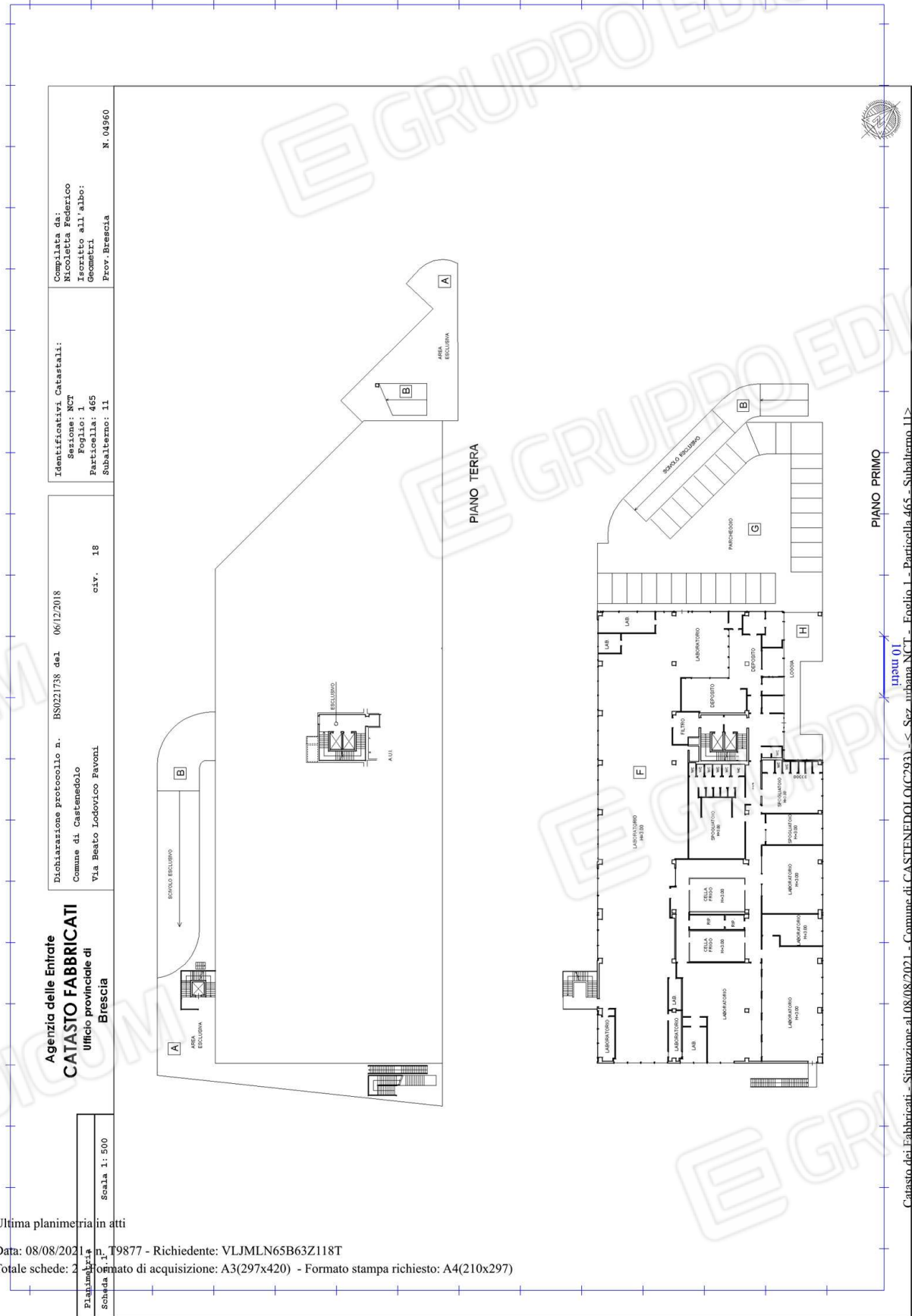

Agenzia delle Entrate
CATASTO FABBRICATI
 Ufficio provinciale di
 BRESCIA

Dichiarazione protocollo n. BS0221738 del 06/12/2018
 Comune di Castenedolo
 Via Beato Lodovico Pavoni civ. 18

Identificativi Catastali:
 Sezione: NCT
 Foglio: 1
 Particella: 465
 Subalterno: 11

Compiata da:
 Nicoletta Federico
 Iscritto all'albo:
 Geometri
 Prov. Brescia N. 04960

Ultima planimetria in atti

Data: 08/08/2021 - n. T9877 - Richiedente: VLJMLN65B63Z118T

Totale schede: 2 Formato di acquisizione: A3(297x420) - Formato stampa richiesto: A4(210x297)

Catasto dei Fabbricati - Situazione al 08/08/2021 - Comune di CASTENEDOLO (C293) - Sez. urbana NCT - Foglio 1 - Particella 465 - Subalterno 11 -
 VIA BEATO LODOVICO PAVONI n. 18 Piano S1-T - 1-2

Data: 08/08/2021 - n. T9877 - Richiedente: VLJMLN65B63Z118T

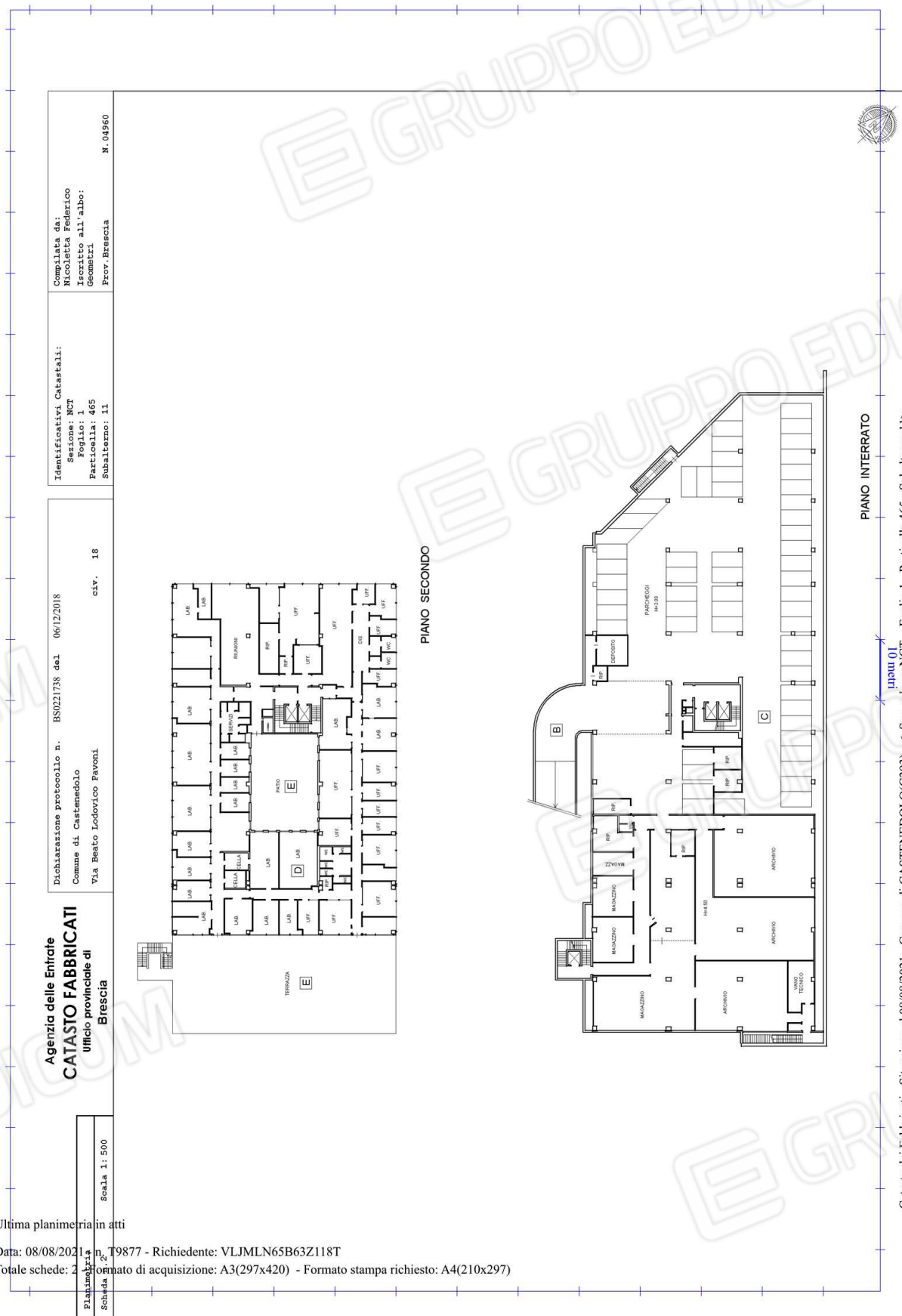

Identificativi Catastali:
 Sezione: NCT
 Foglio: 1
 Particella: 465
 Subalterno: 11

Dichiarazione protocollo n. BS0221738 del 06/12/2018
 Comune di Castenedolo
 Via Beato Lodovico Pavoni
 civ. 18

Agenzia delle Entrate
CATASTO FABBRICATI
 Ufficio provinciale di
 BRESCIA

Completata da:
 Nicoletta Federico
 Iscritta all'albo:
 Geometri
 Prov. Brescia
 N. 04960

Ultima planimetria in atti

Data: 08/08/2021 - n. T9877 - Richiedente: VLJMLN65B63Z118T

Totale schede: 2 - Formato di acquisizione: A3(297x420) - Formato stampa richiesto: A4(210x297)



PIANO INTERRATO

Catasto dei Fabbricati - Situazione al 08/08/2021 - Comune di CASTENEDOLO(C293) - Sez. urbana NCT - Foglio 1 - Particella 465 - Subalterno 11 -
 VIA BEATO LODOVICO PAVONI n. 18 Piano S1-T - 1-2

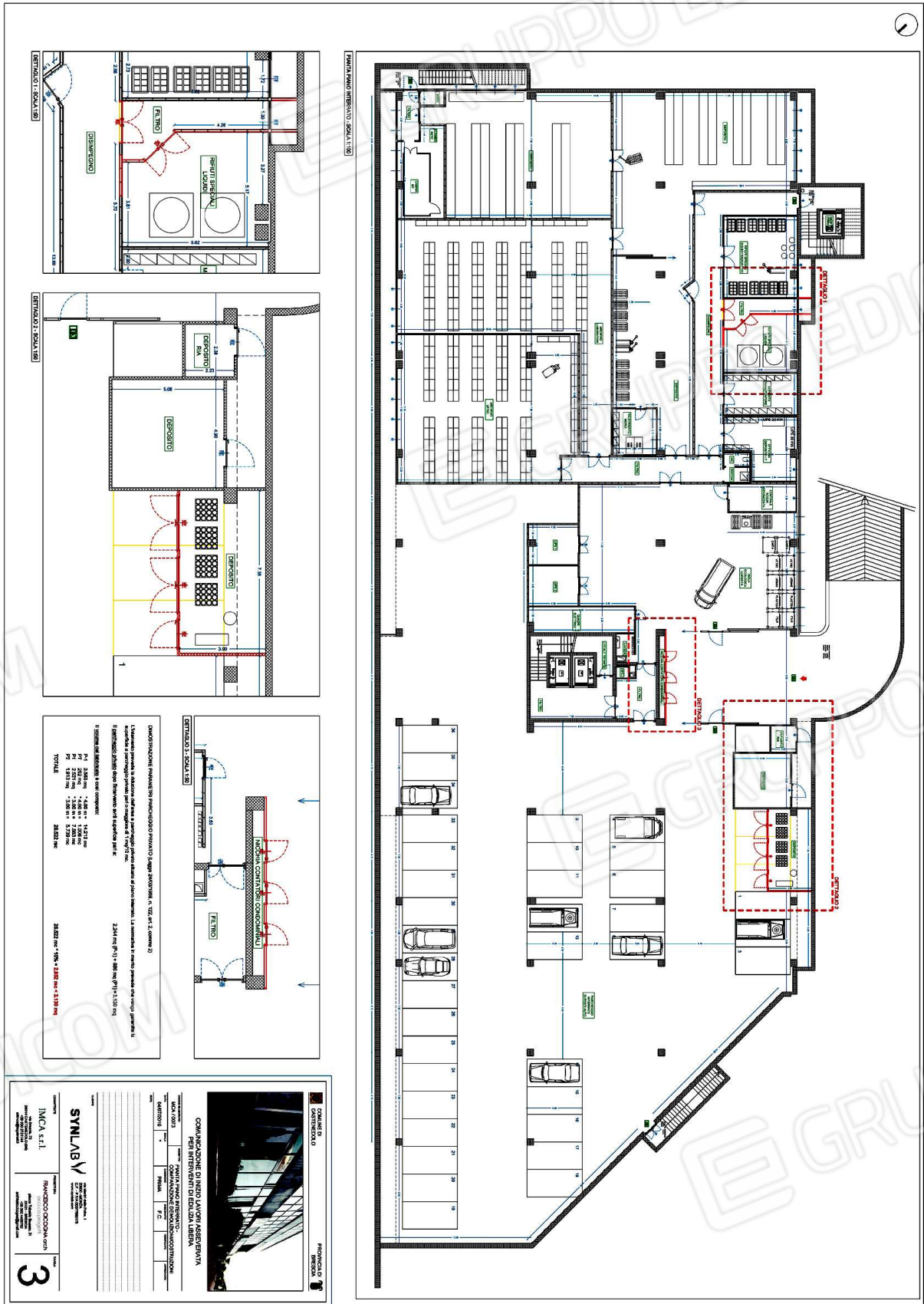

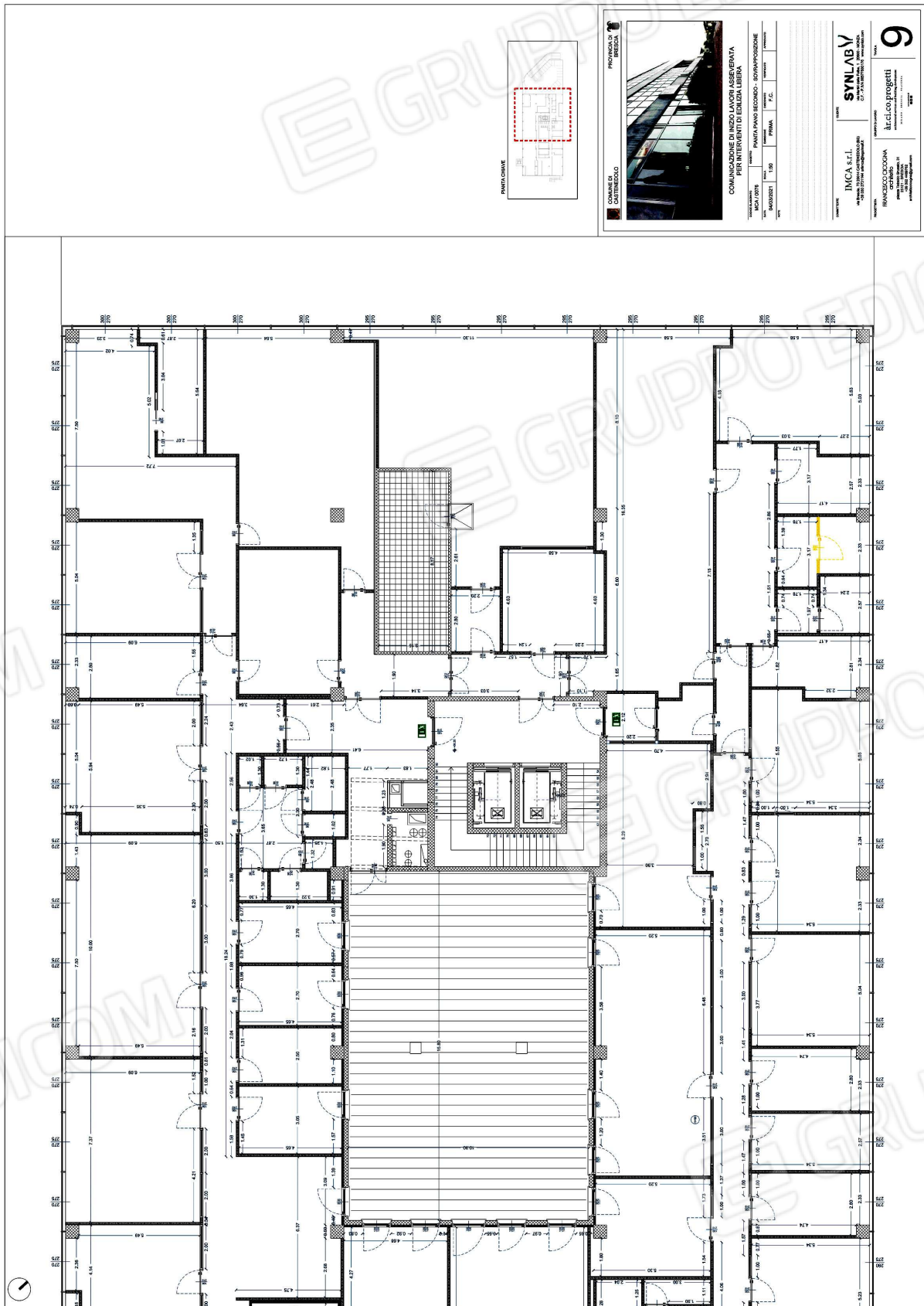

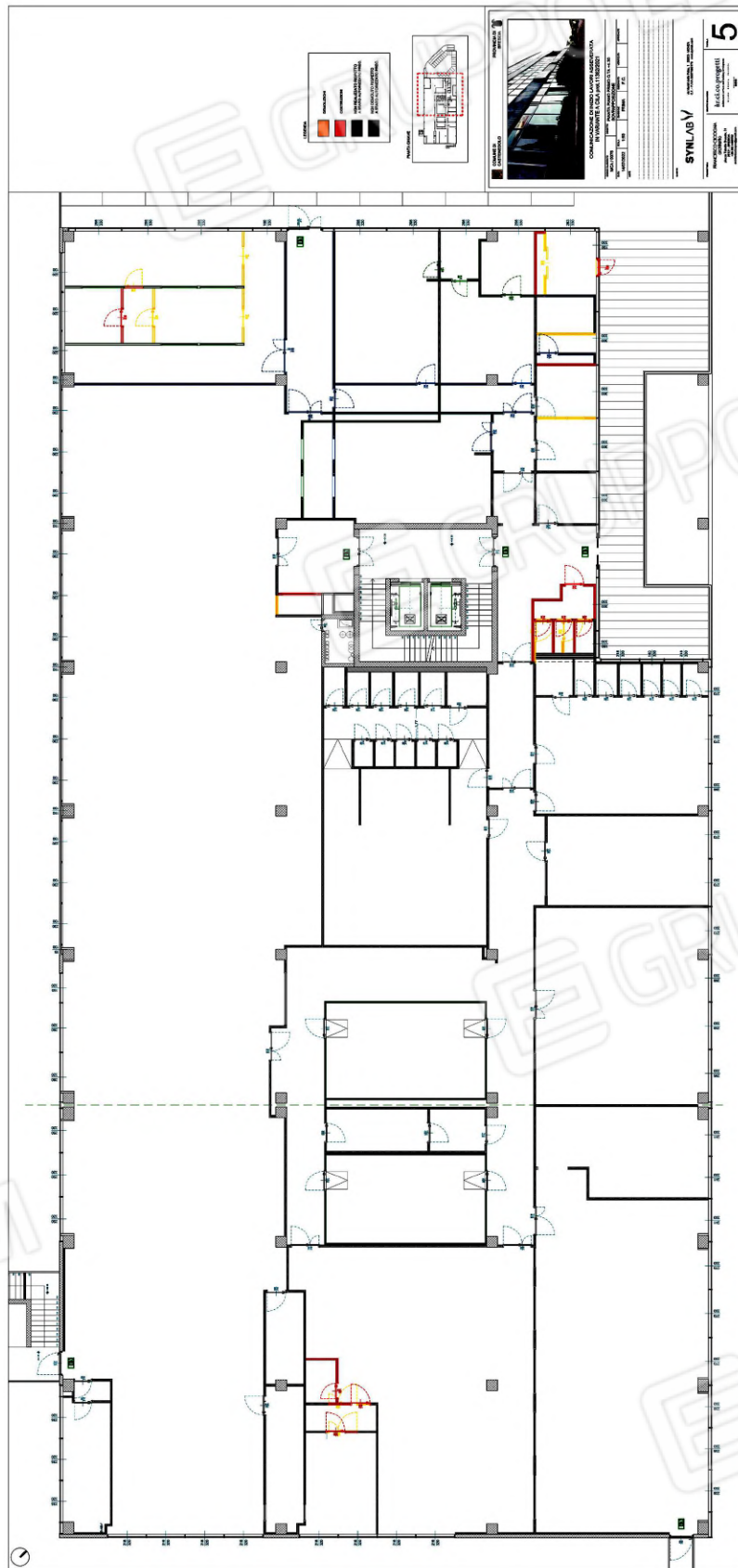

P1 SYNLAB

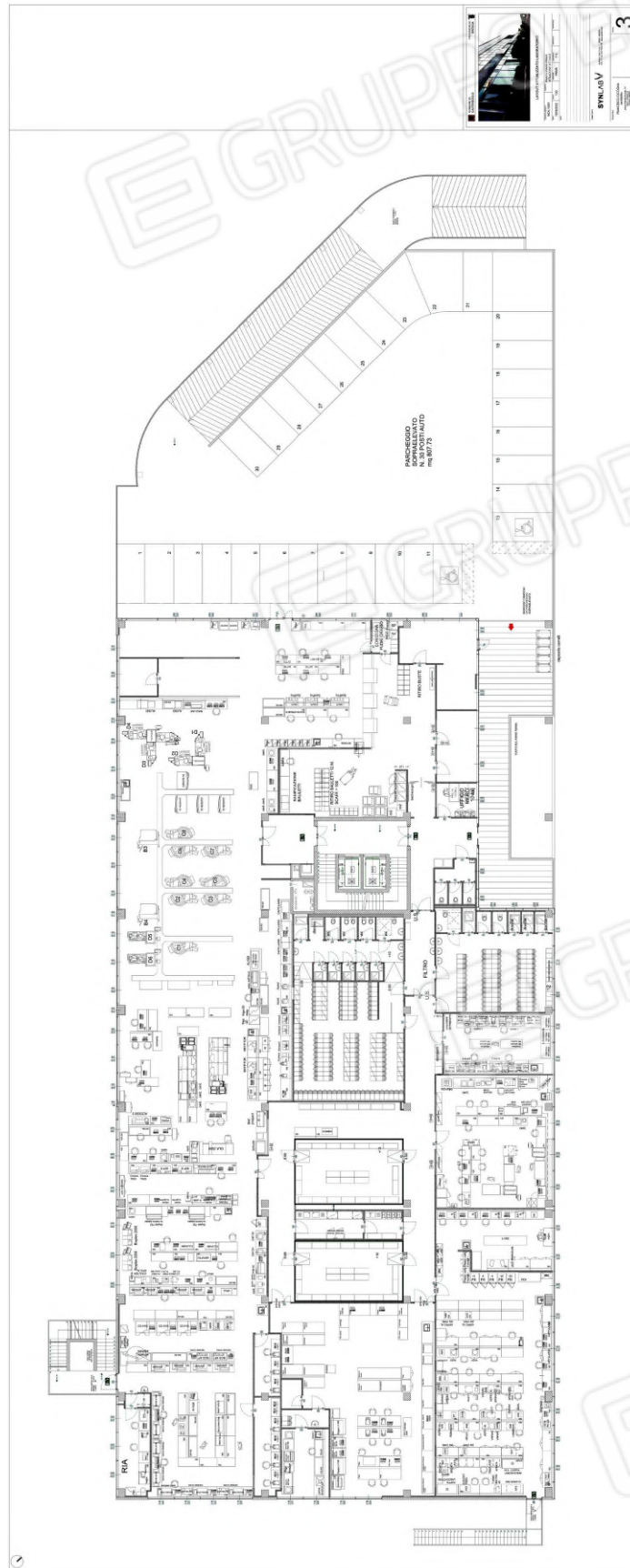

P2 SYNLAB



Pint SYNLAB

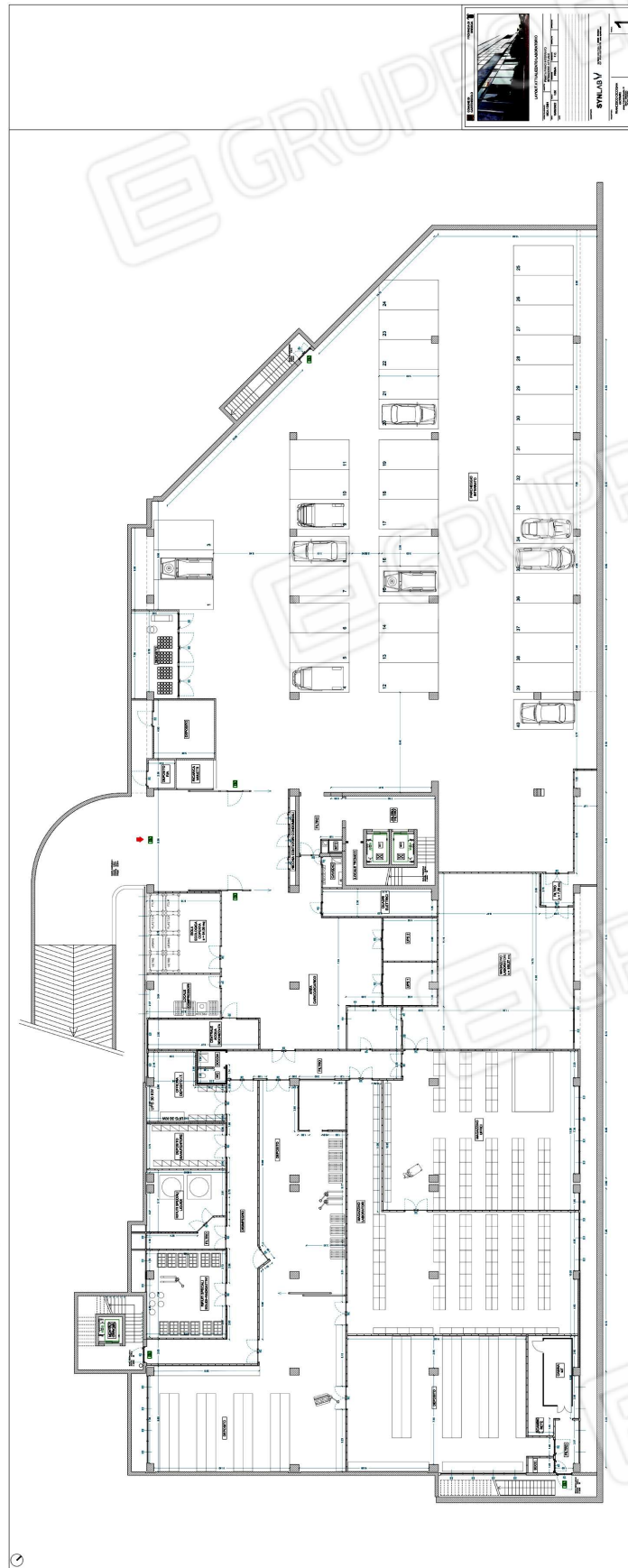

PT SYNLAB

