

IMMOBILE IN SAREZZO VIA SAN MARTINO

Proprietà [REDACTED]



**RIFERIMENTI STATO DI FATTO -
PROPRIETA'**

NOVEMBRE 2016

CTU geom. Mauro Gnali

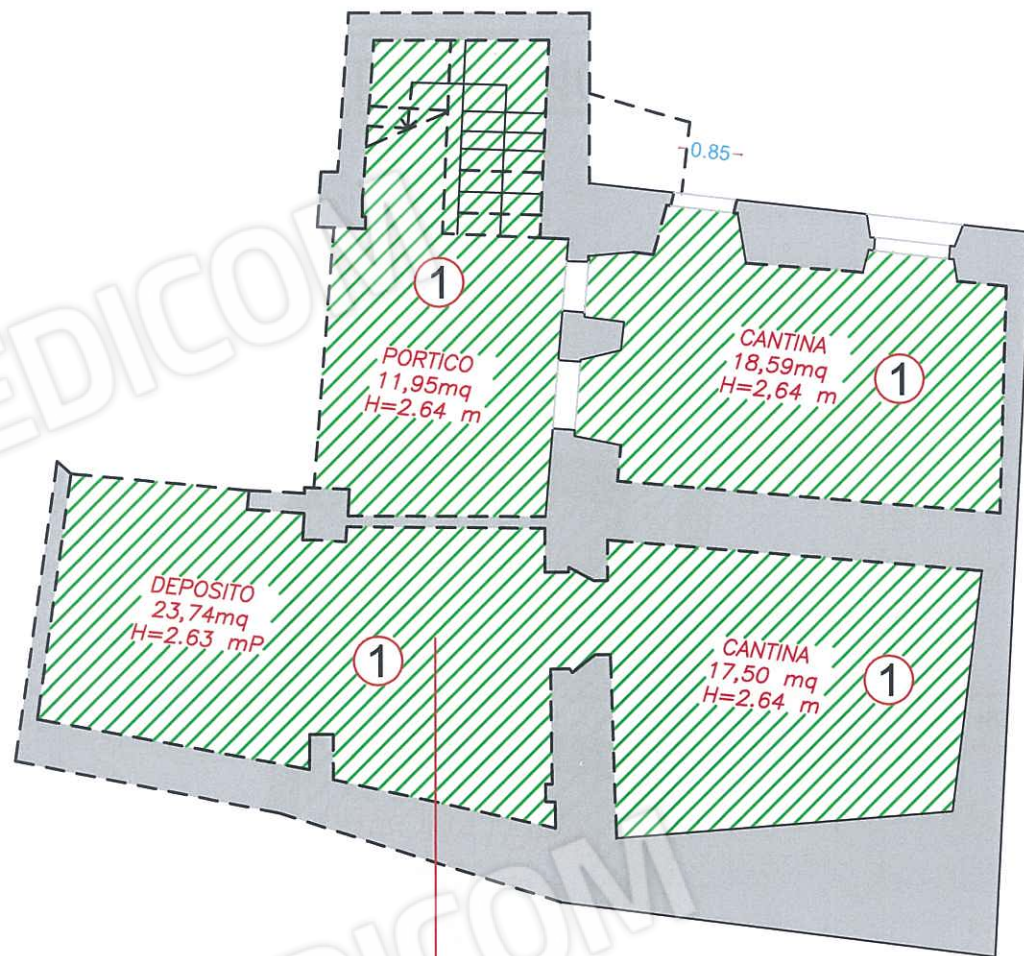

FG 16 Mapp.167 "171" Sub.1 cat. A/3

PIANTA PIANO SEMINTERRATO

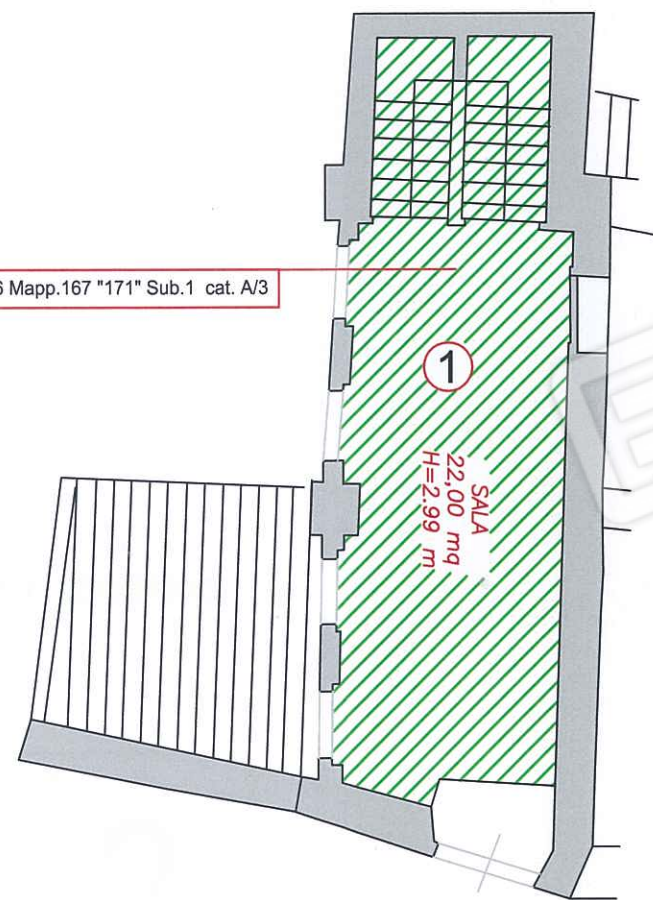

FG 16 Mapp.167 "171" Sub.1 cat. A/3

PIANTA PIANO RIALZATO

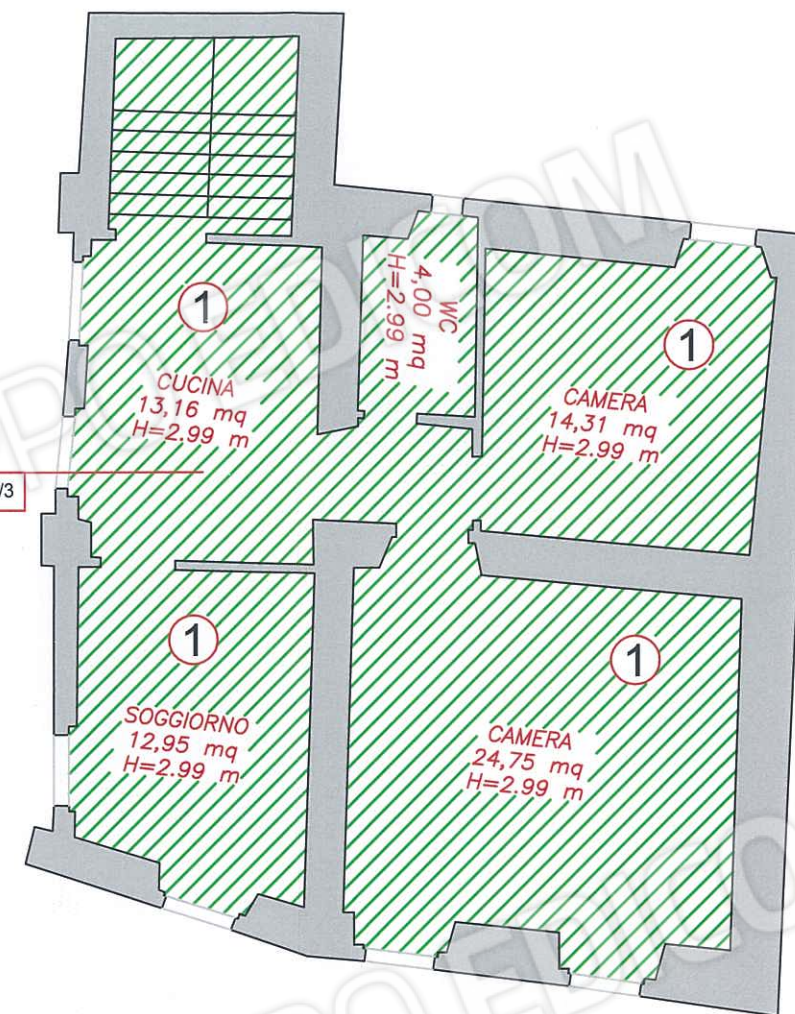

FG 16 Mapp.167 "171" Sub.1 cat. A/3

PIANTA PIANO PRIMO

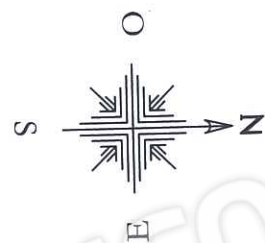

① UNITA' OGGETTO DI STIMA

PROPRIETA' GNUTTI ANDREINO

COMUNE DI SAREZZO LOC. ZANANO

Via San Martino n°2

Proprietario SIG: GNUTTI ANDREINO

FABBRICATO "EX PARROCCHIA" TAV.

RILIEVO

PIANTA PIANO TERRA 1

SCALA 1:200

DATA 05/12/2016

PIANTA PIANO TERRA

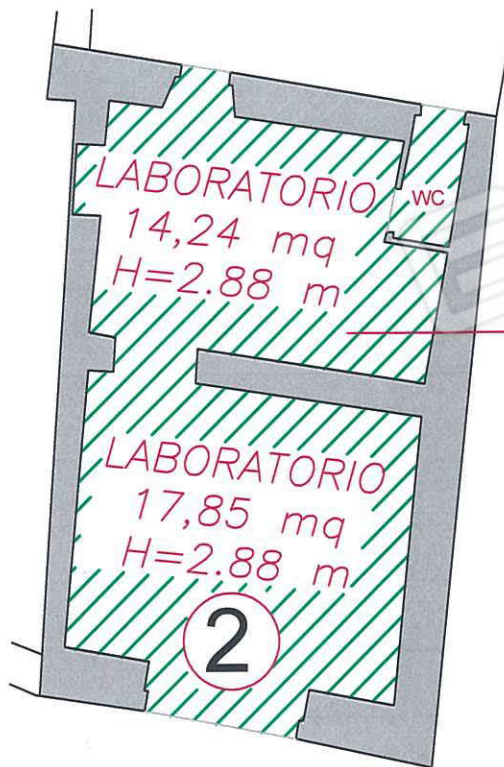

FG 16 Mapp.167 "171" Sub.2 cat. C/3

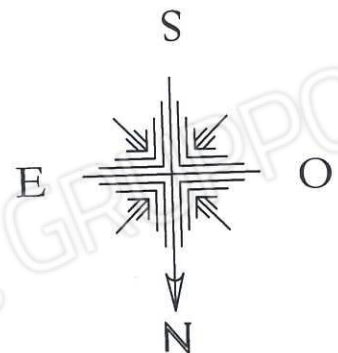

PROPRIETA'
GNUTTI ANDREINO

2

UNITA'
OGGETTO DI STIMA

COMUNE DI SAREZZO

LOC. ZANANO

Via San Martino N. 2

Proprietario SIG: [REDACTED]

FABBRICATO "EX PARROCCHIA"

TAV.

RILIEVO

PIANTA PIANO TERRA

2

SCALA 1:100

DATA 05/12/2016

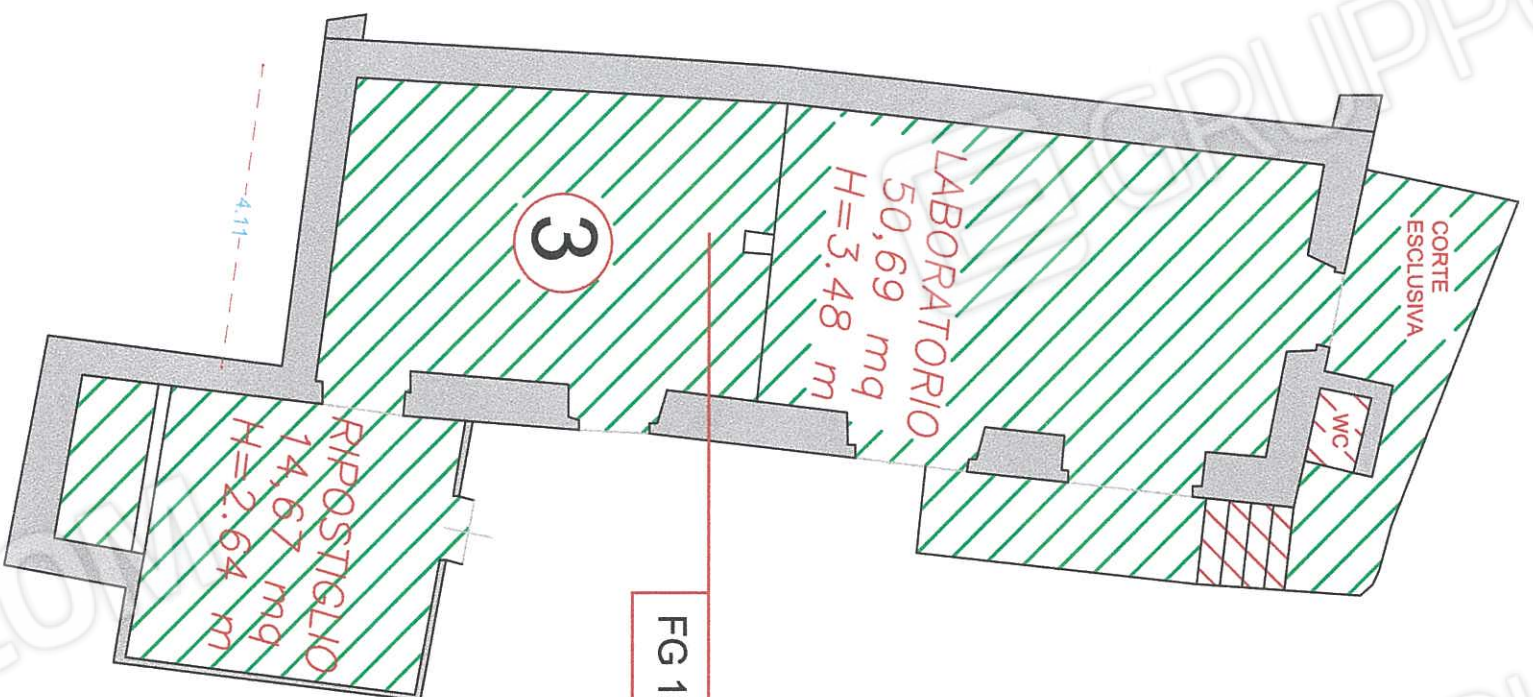

FG 16 Mapp.167 "171" Sub.3 cat. C/3

PIANTA PIANO SEMINTERRATO

PIANTA PIANO RIALZATO

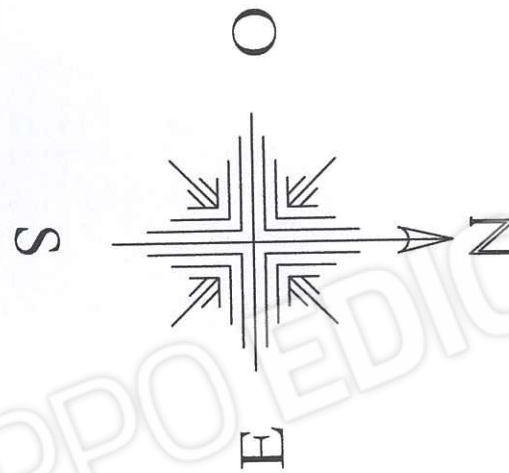
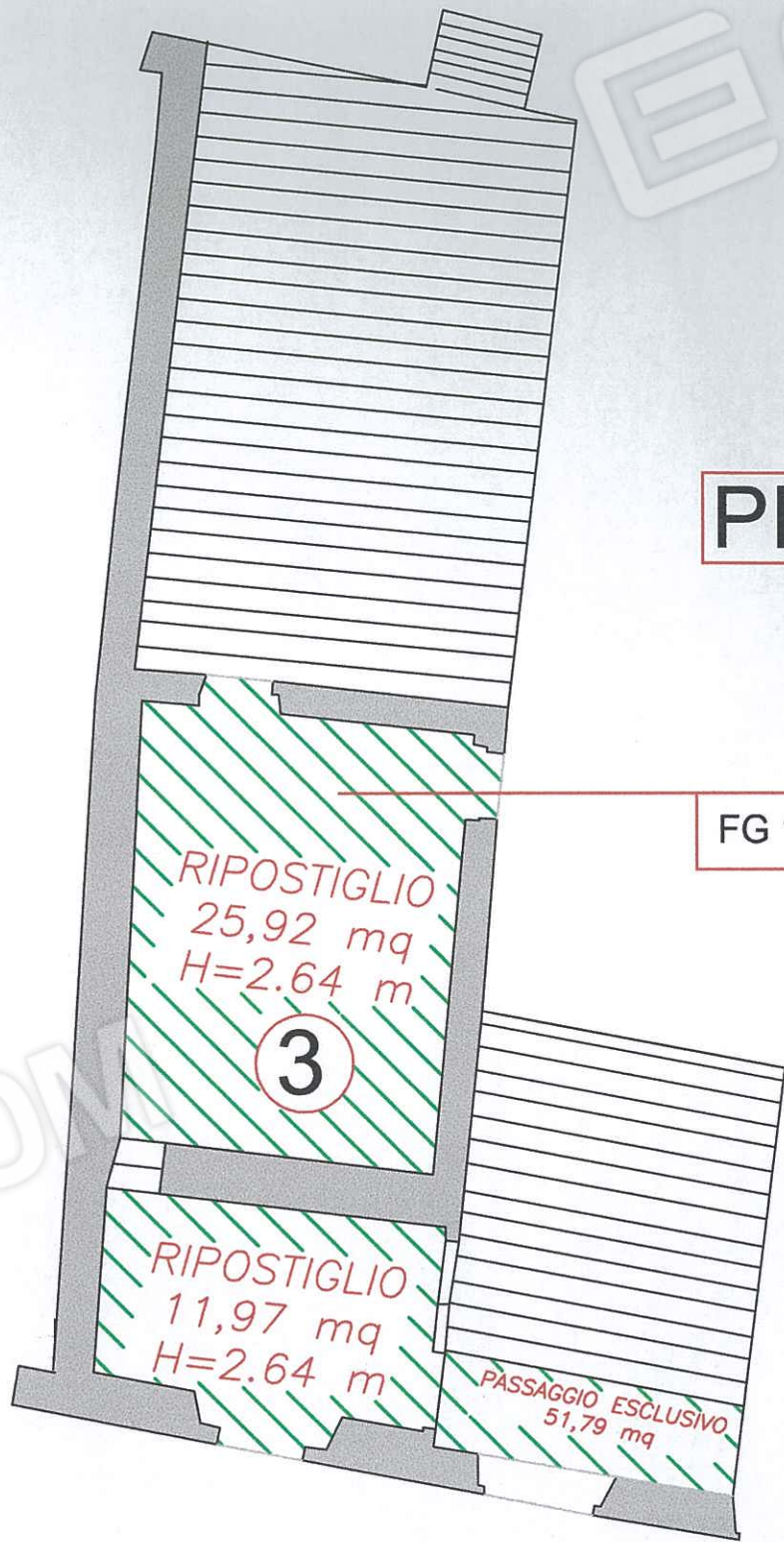

"171" Sub.3 cat. C/3

FG 16 Mapp.167 "171" Sub.3 cat. C/3

COMUNE DI SAREZZO		LOC. ZANANO	
Via S.Martino n° 2			
Proprietario SIG: GNUTTI ANDREINO			
STUDIO TECNICO geom. MAURO GNALI CELL. 320 2150645	FABBRICATO "EX PARROCCHIA"		TAV. 3
	RILIEVO		
	PIANTA PIANO PRIMO		
SCALA 1:100	DATA 05/12/2016		

RATO