

#### 1.4 DOCUMENTAZIONE FOTOGRAFICA

LOTTO 1 Unità abitativa con annesso terreno agricolo in Pisogne fraz. Sonvico



Arch. Samuele Ferlicca  
Via Indro Montanelli 14 25024- LENO (BS)  
Tel 3392427235







Vista dalla corte esterna – in basso il terreno agricolo recintato con accesso pedonale secondario dalla strada



Vista dalla strada pubblica – terreno agricolo e unità abitativa in secondo piano



Prospetto Ovest





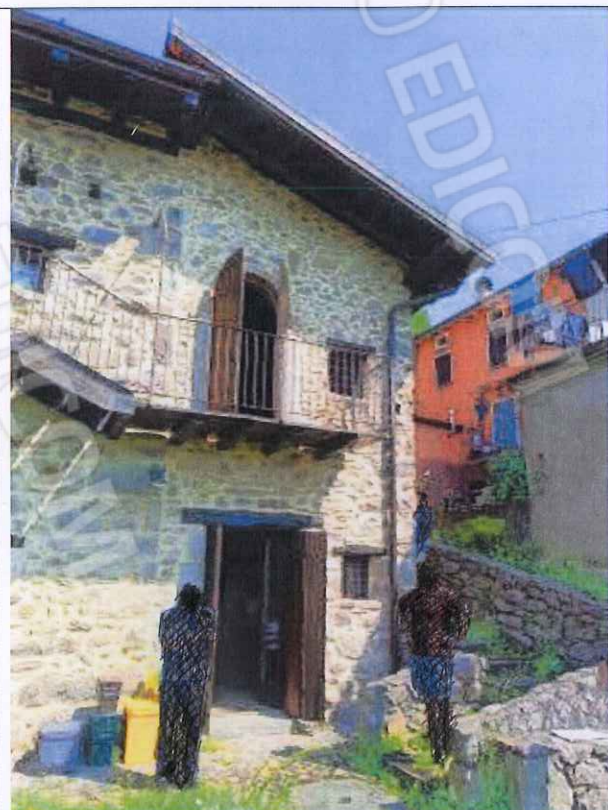

Accesso dalla corte esterna



A sinistra a piano primo unità confinante non oggetto di procedura esecutiva

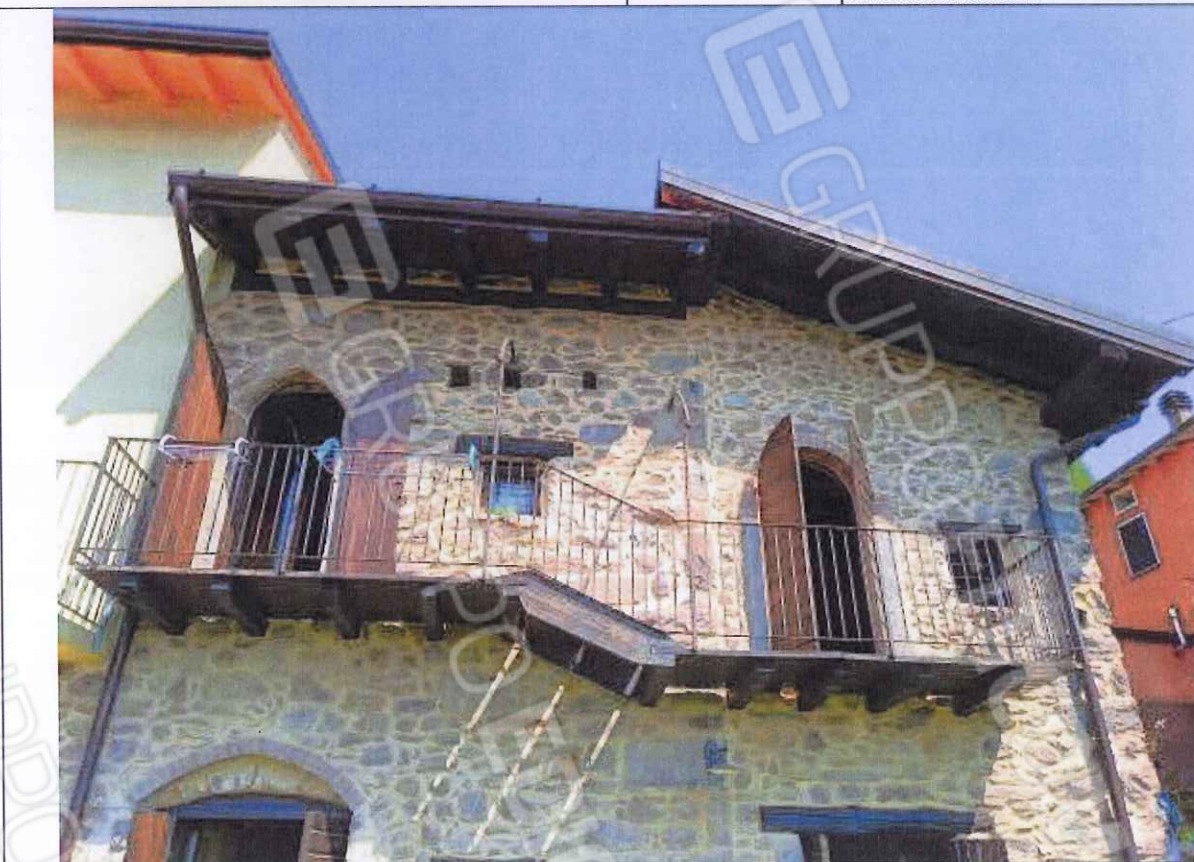

Arch. Samuele Ferlicca  
Via Indro Montanelli 14 25024- LENO (BS)  
Tel 3392427235





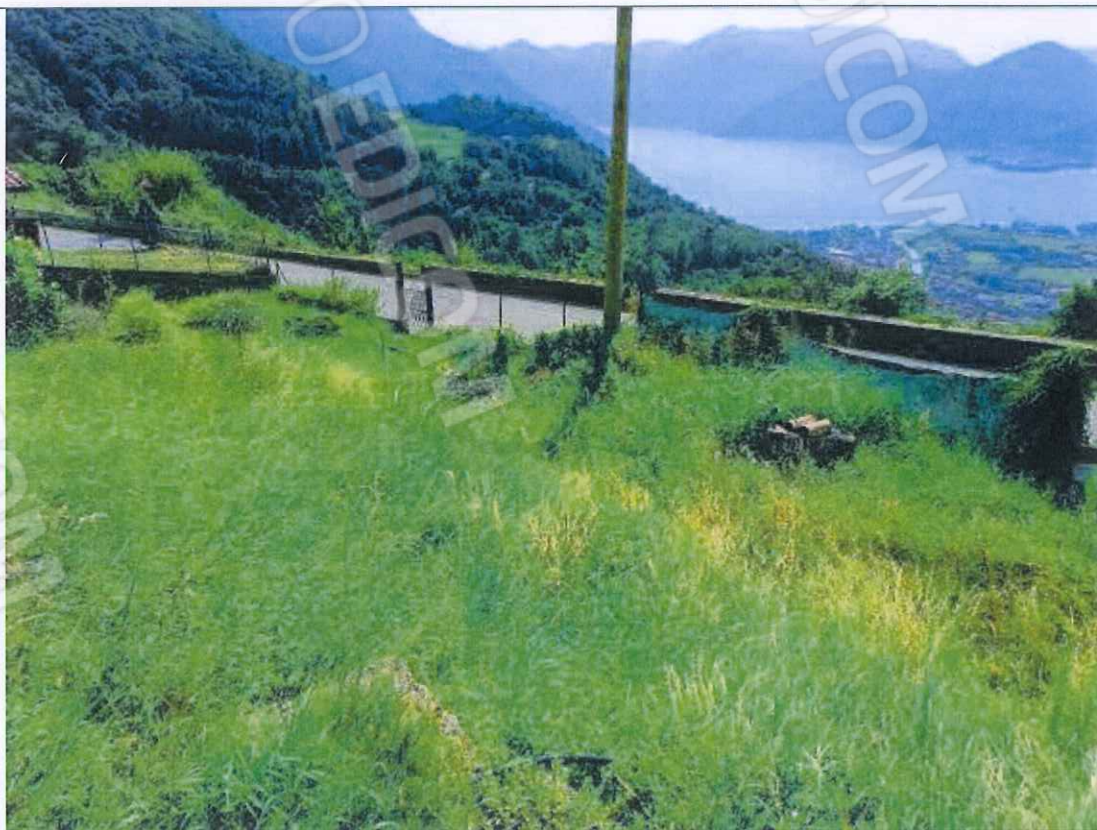

Terreno agricolo incolto e terreno confinante.



Terreno Agricolo incolto e proprietà confinante





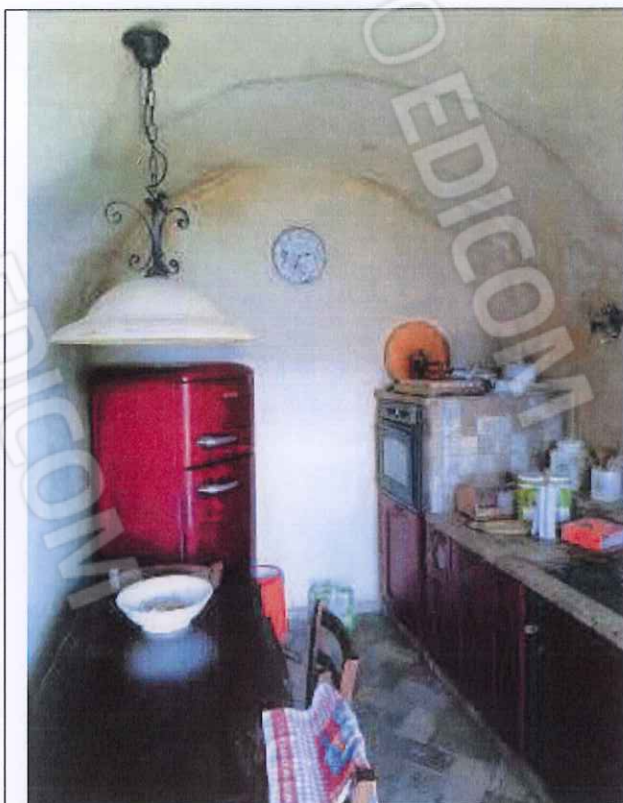

Cucina a piano terra

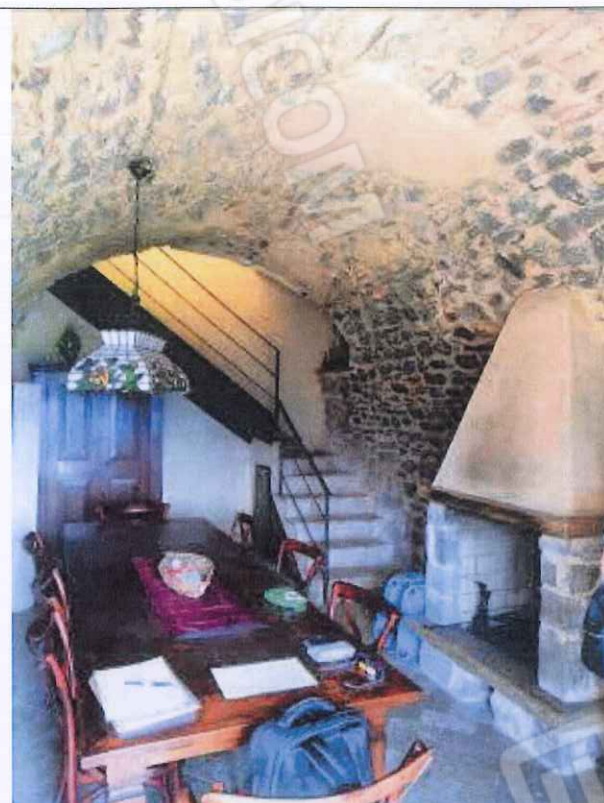

Soggiorno



Dettaglio camino



Dettaglio scala di accesso al piano primo





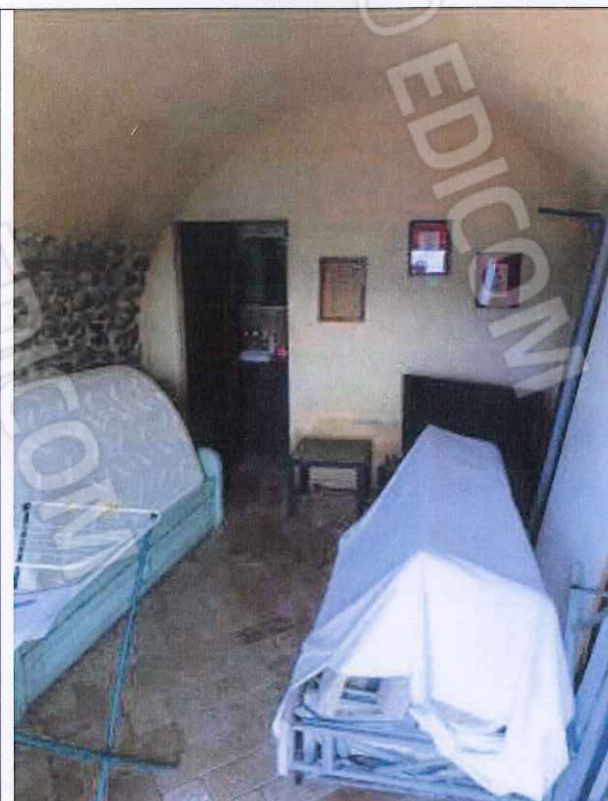

Piano terra stanza con bagno

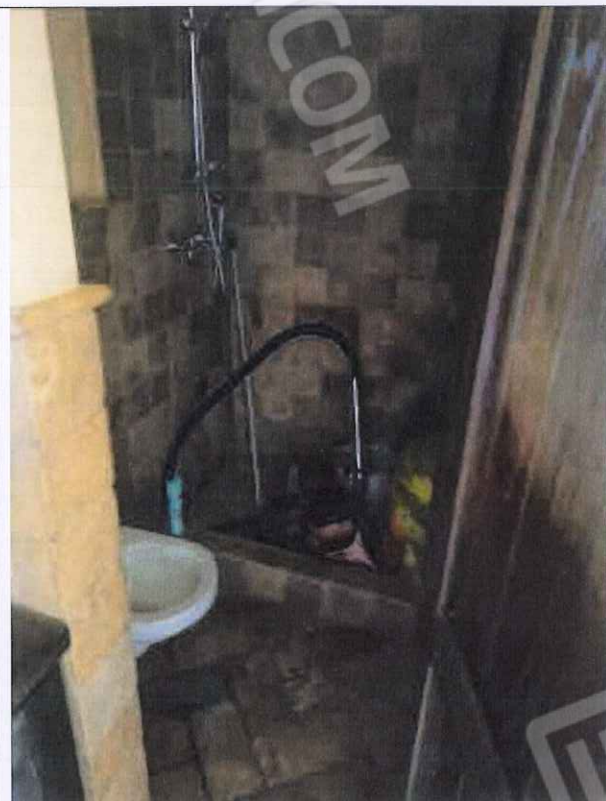

Bagno a piano terra

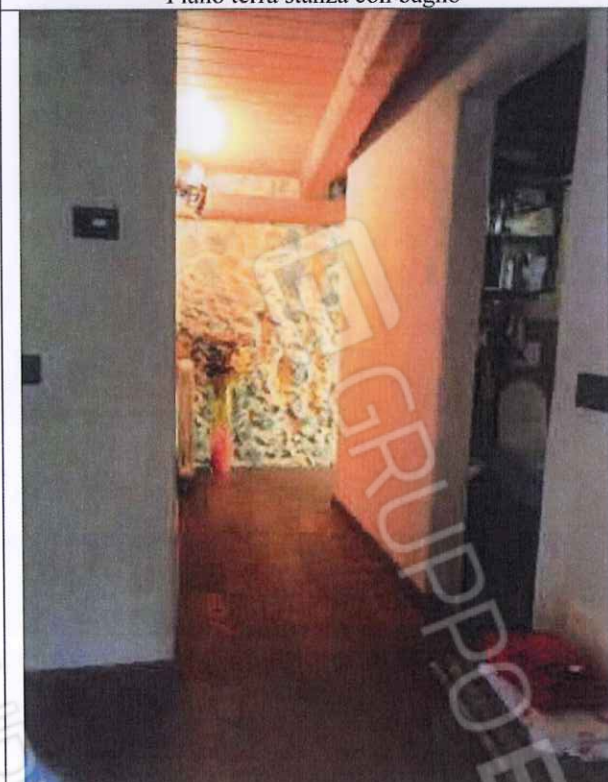

Disimpegno a piano primo

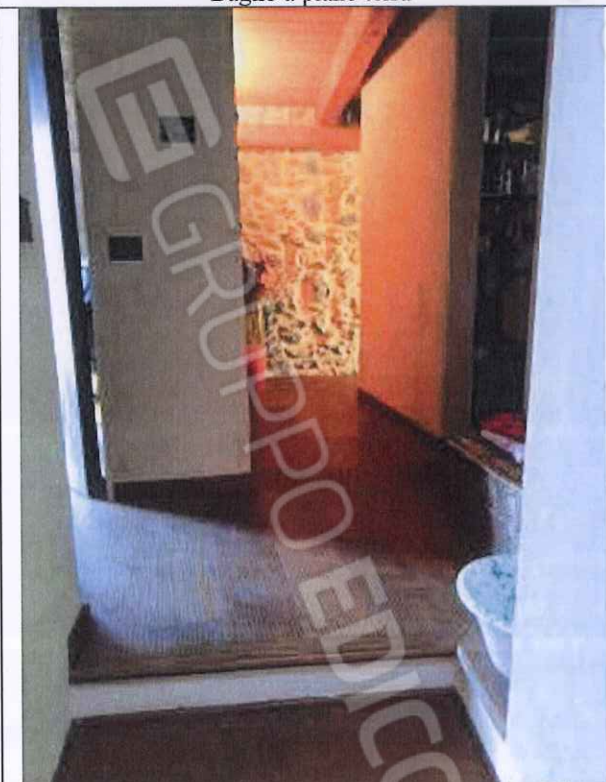

Disimpegno ed accesso al bagno sulla destra e alle due camere





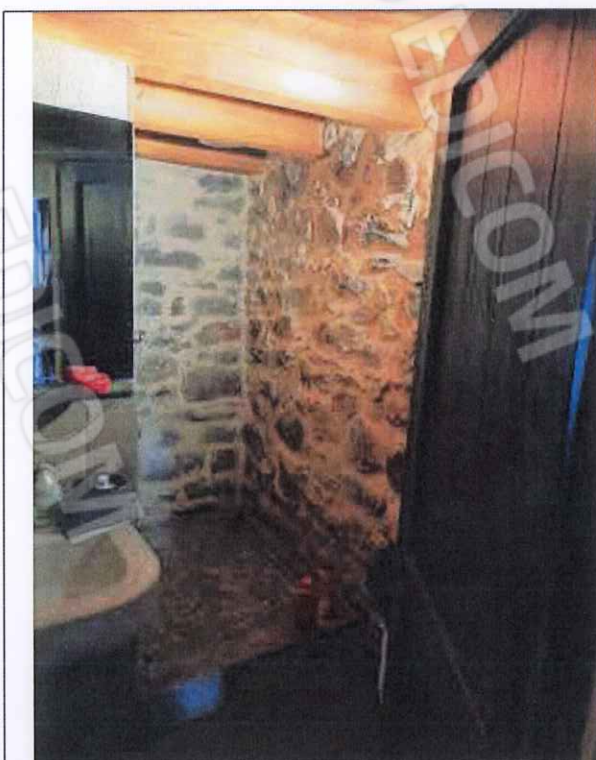

Bagno a piano primo

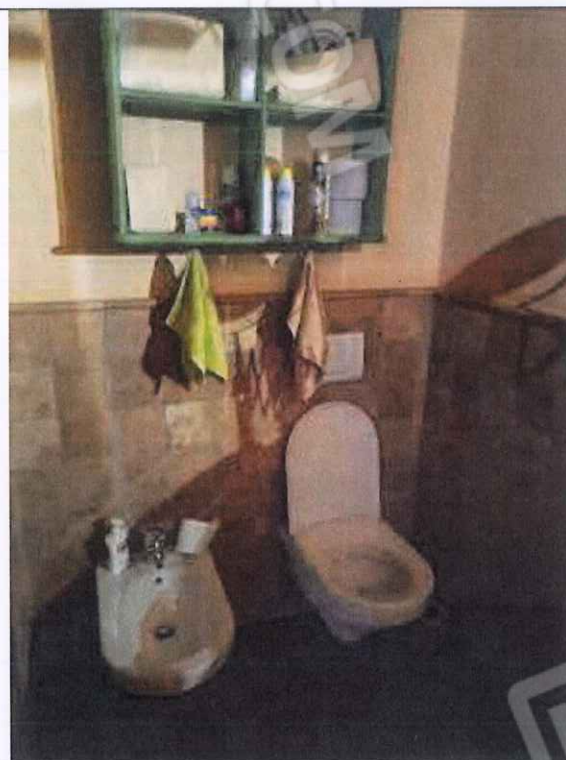

Bagno a piano primo

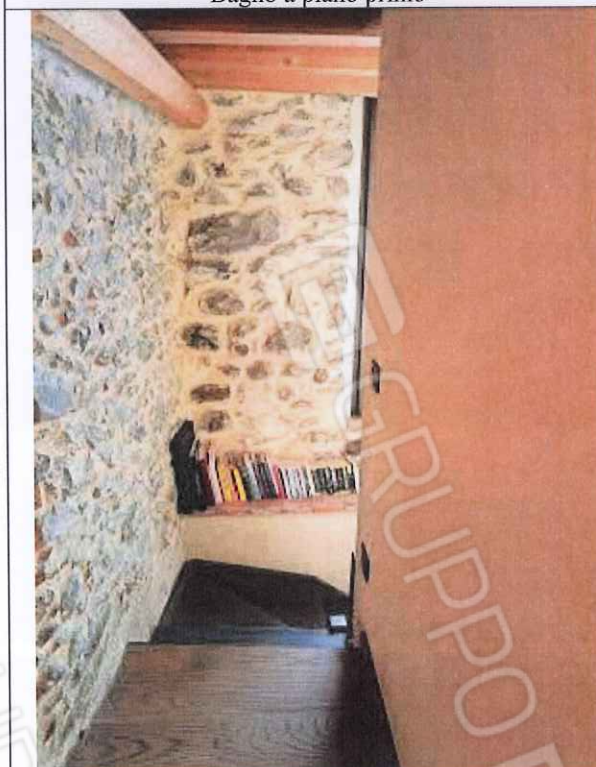

Sbarco' scala a piano primo



Scala in legno







Soggiorno visto dalla scala

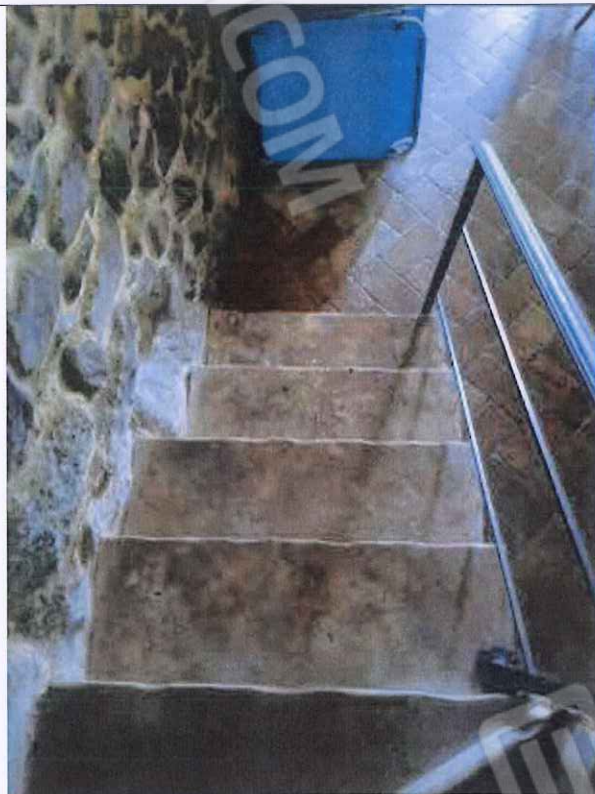

Partenza della scala a piano terra



Camera a piano primo

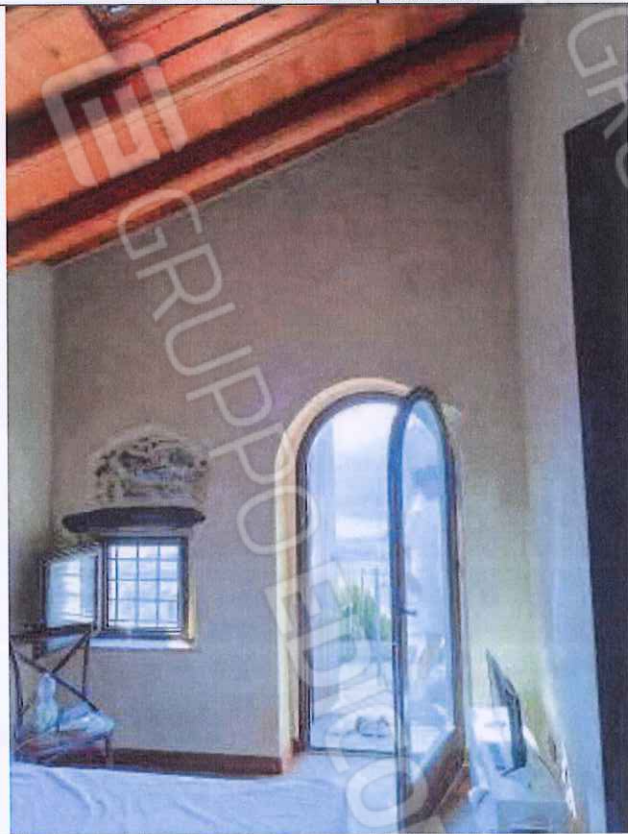

Camera a piano primo





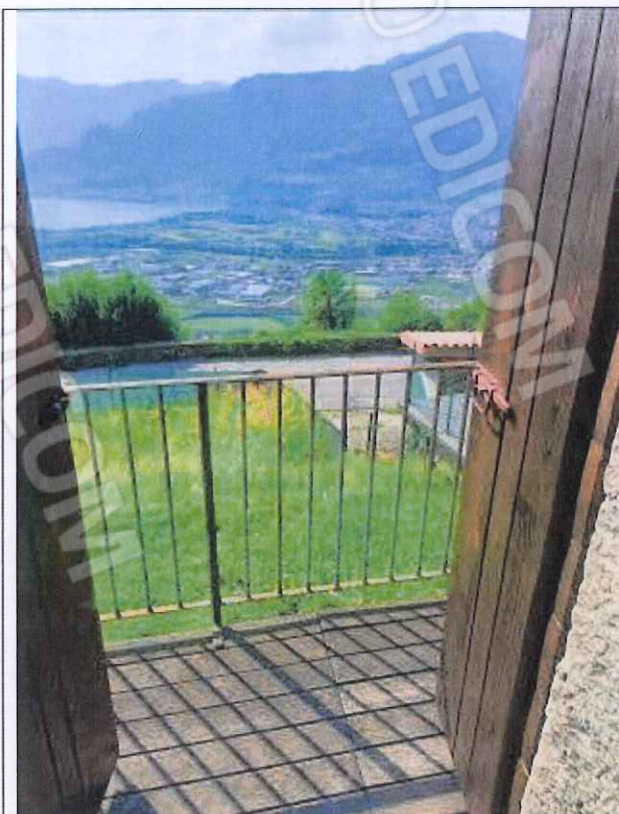

Balcone con accesso dalla camera



Balcone

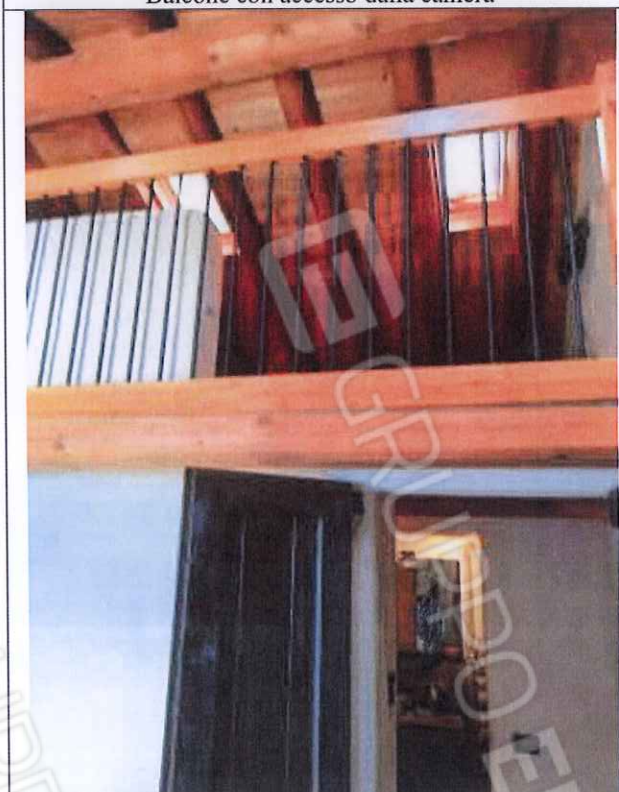

Camera con soppalco

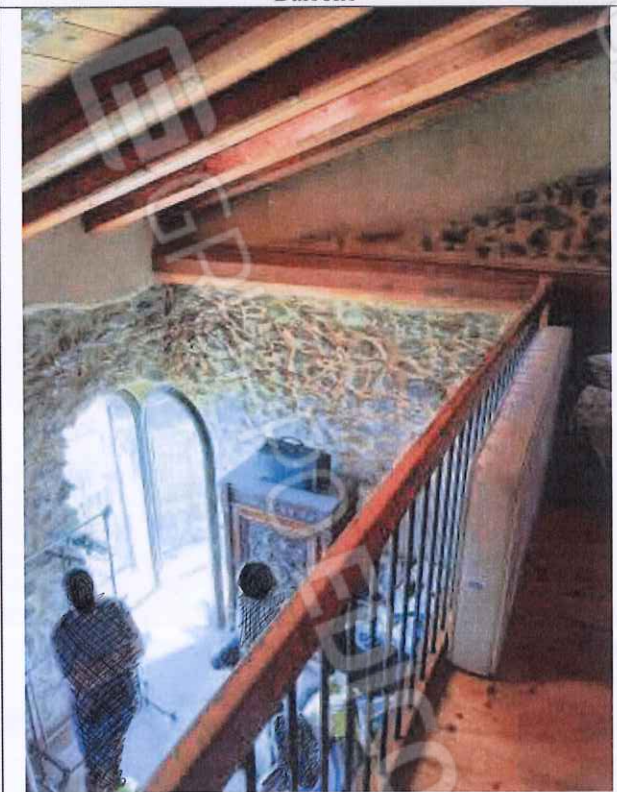

Camera vista dal soppalco







Sopplaco



Soppalco

Arch. Samuele Ferlicca  
Via Indro Montanelli 14 25024- LENO (BS)  
Tel 3392427235

