
Uno dei
Borghi
più belli
d'Italia
TREMOSINE


divieto di sosta
parcheggio
privato

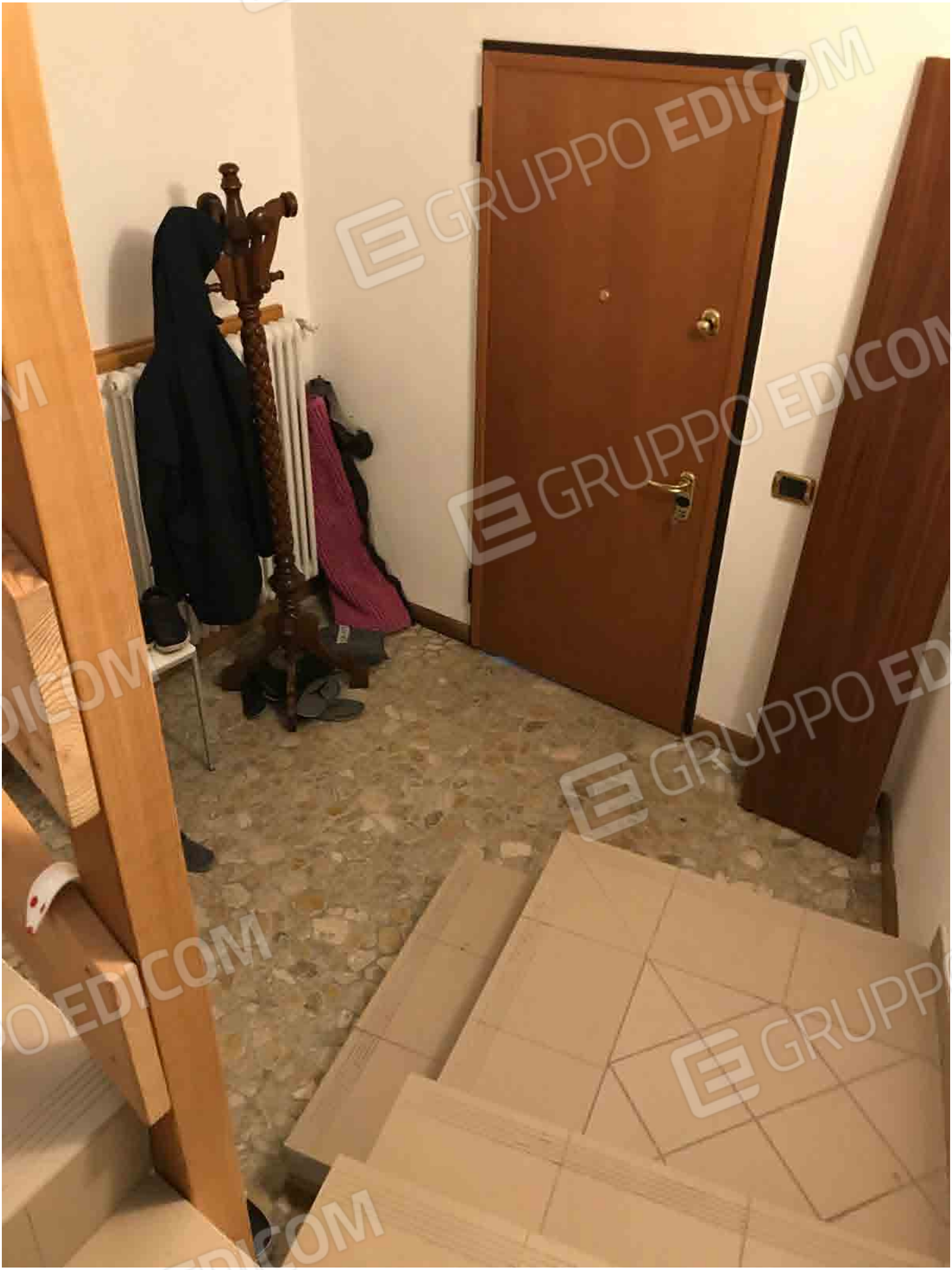

















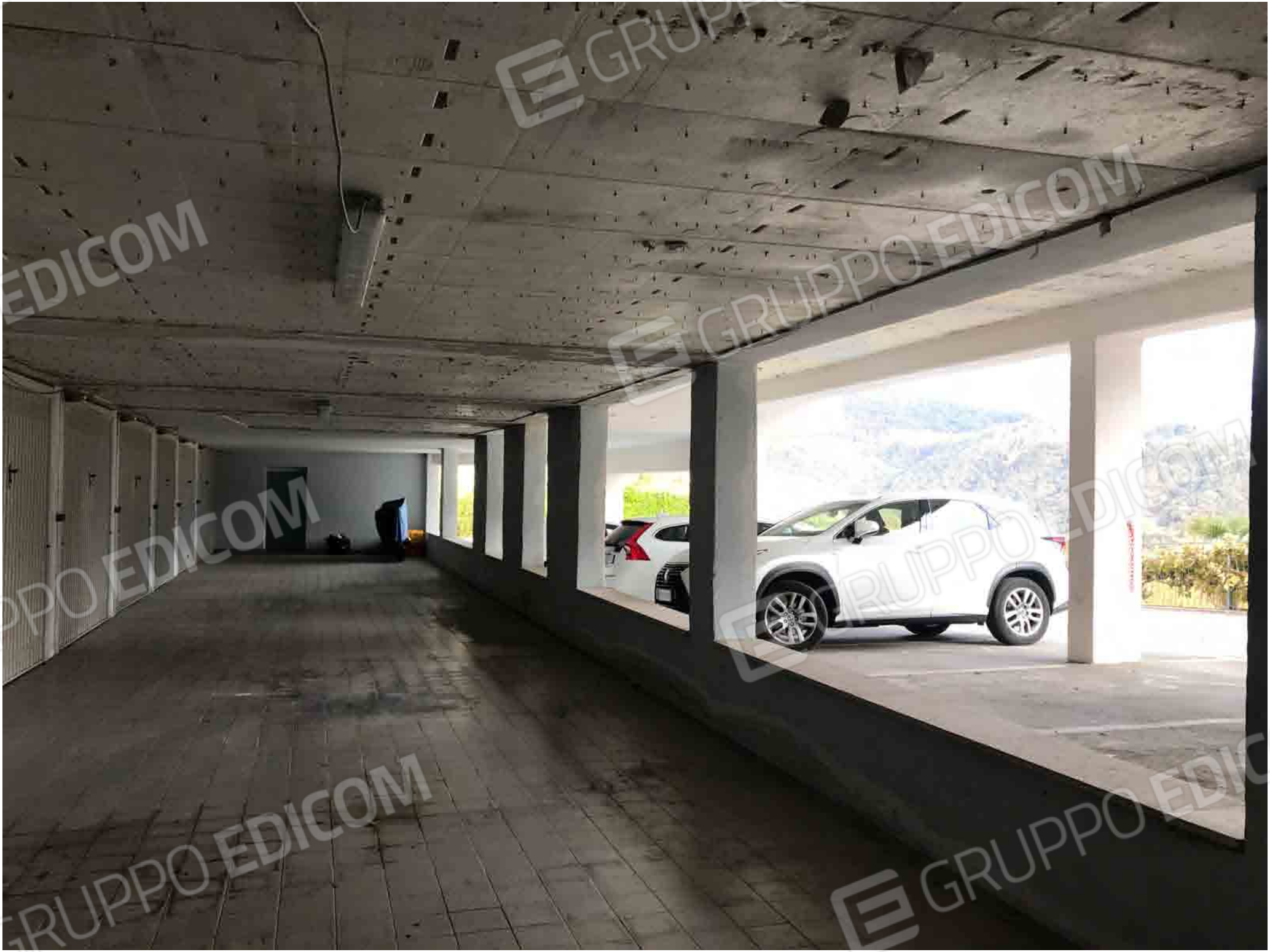








Ristorante