

P.LLA 6717 - VIA CAMPOTONICO

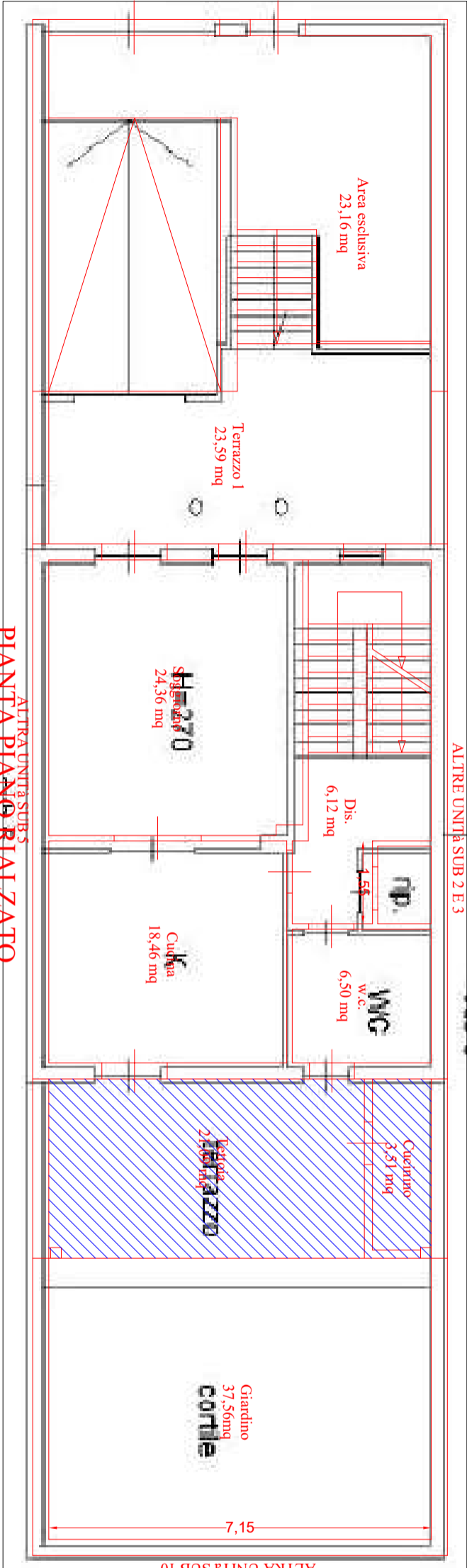

PIANTA PIANO RIALZATO

H=2,70m

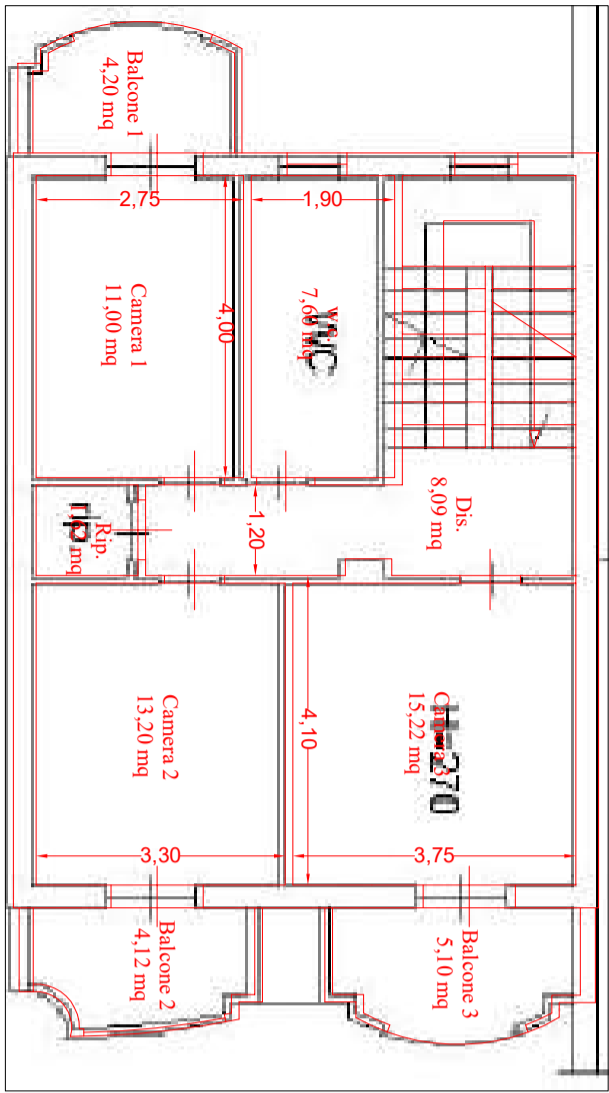

PIANTA PIANO PRIMO

H=2,70m

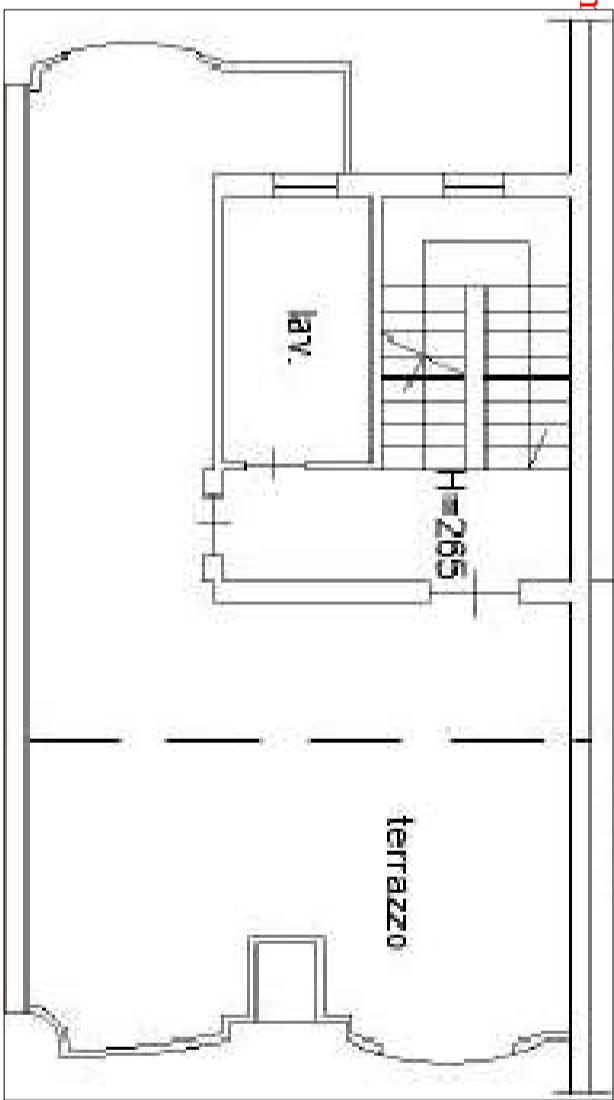

PIANTA PIANO SECONDO

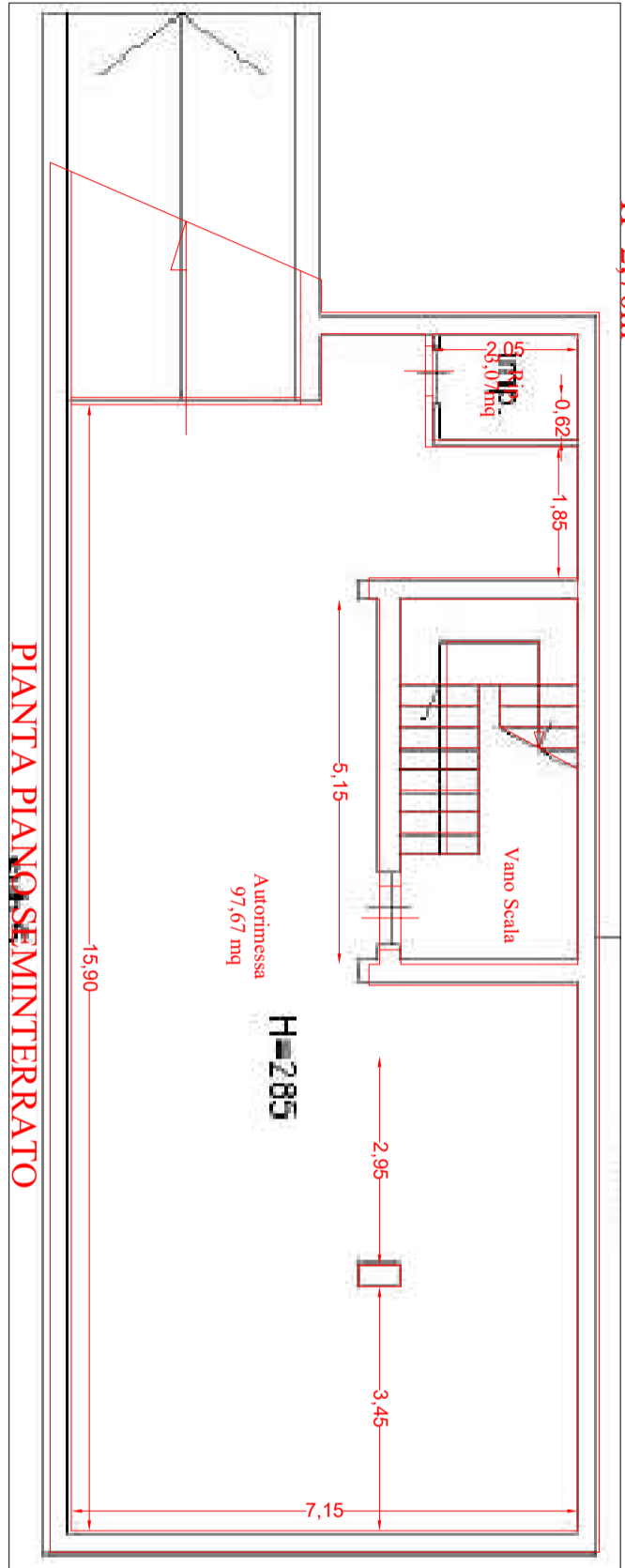

PIANTA PIANO SEMINTERRATO

H=2,85m

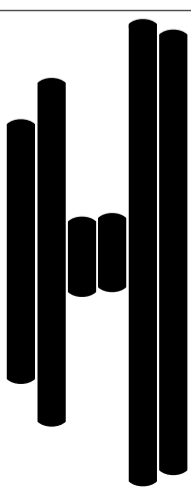

Allegato n.3b
LOTTO 5 Piano terra e interrato, primo
e secondo - Sovrapposizione stato di
fatto e planimetrie catastali

L'esperto
ing. Giuseppina Merola

Scala 1:100