

PIANTA PIANO RIALZATO
H=2,80m

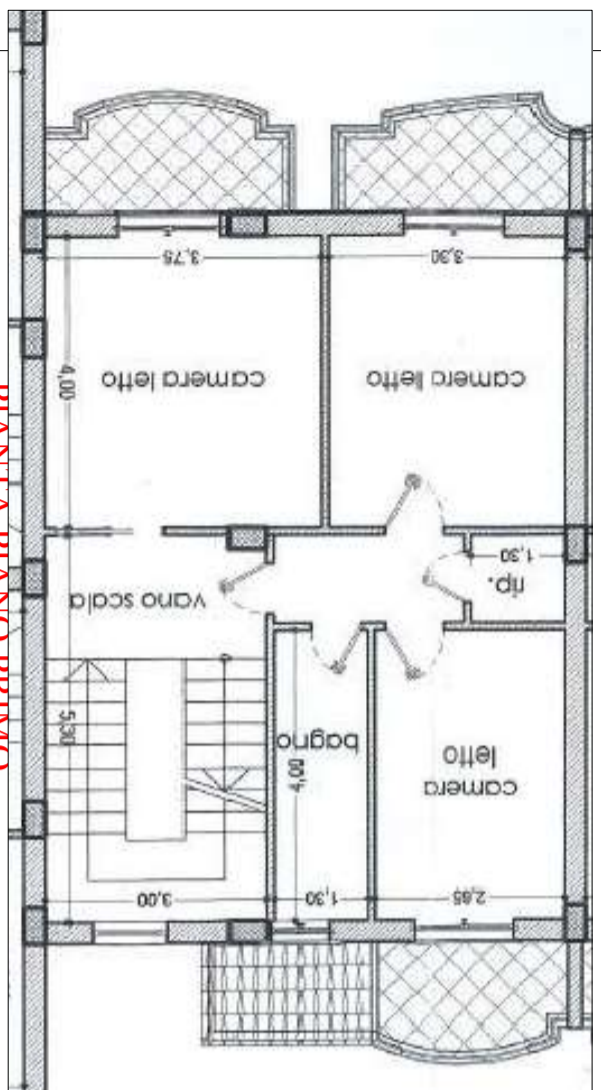

PIANTA PIANO PRIMO
H=2,80m

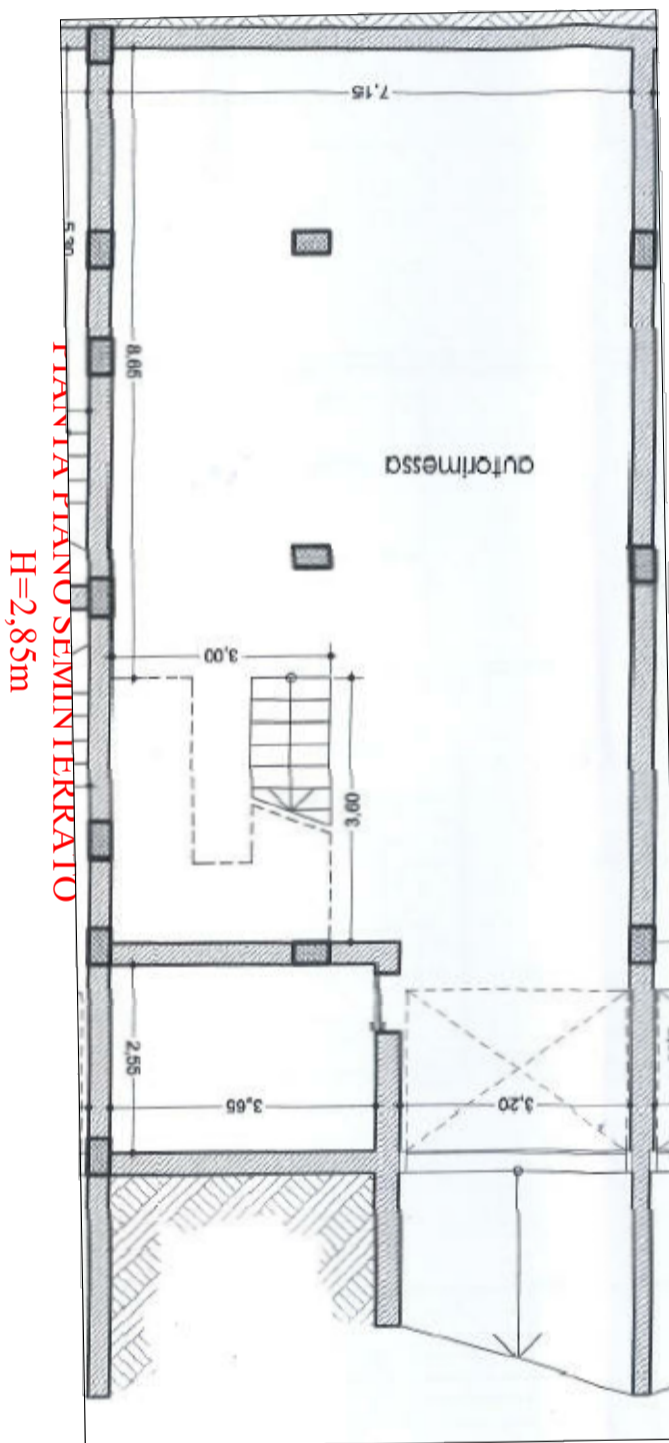
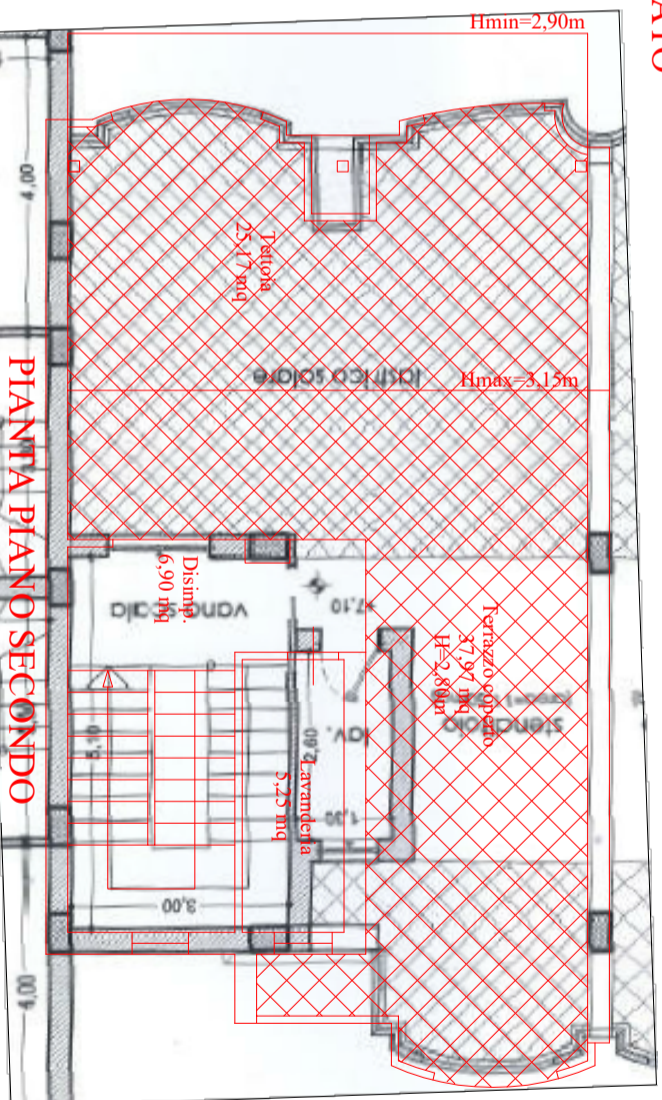

PIANTA PIANO SEMINTERRATO
H=2,85m

P.LLA 6719 - VIA DALLA CHIESA

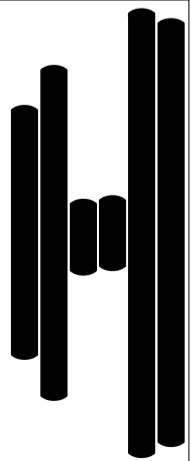

 Allegato n. 3c
 LOTTO 9 Piano terra e interrato, primo e secondo - Sovrapposizione stato di fatto e titolo autorizzativo
 L'esperto
 ing. Giuseppina Merola

Scala 1:100